MOST IMPRESSIVE tornado damage in Washtenaw county was to the Robert Fosters' garage behind their home at 515 Wilkinson. The garage had been roughed in but was not completed. Damage to the Foster home was minor, although several windows were broken and a support for the front porch was displaced. By Saturday morning Mrs. Foster had a standard tour of the site available, after acting as hostess to several carloads of reporters, cameramen and even inquiring weathermen.

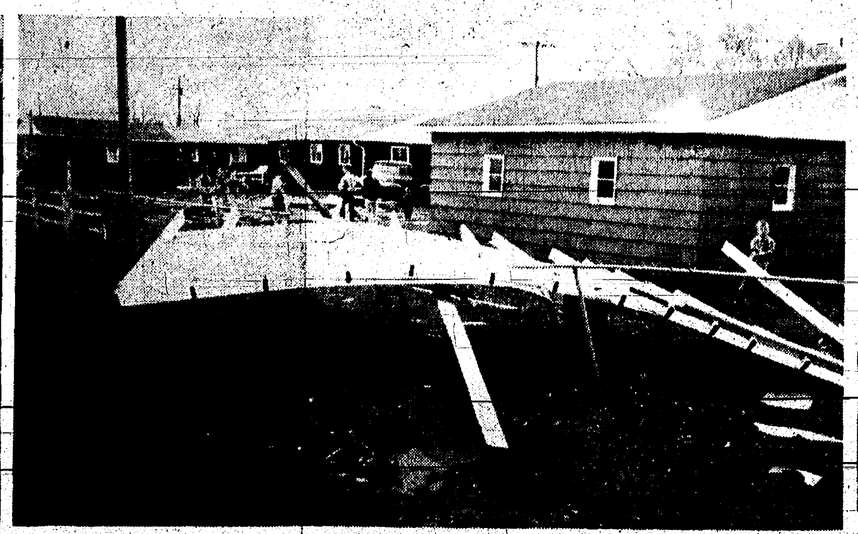

THE ROOF of the Foster garage landed upside down across a fence behind a neighboring house. The garage site is in the background. Mrs. Foster said that they plan to rebuild the garage, which will contain a small recreation room. The Fosters may need the help of another tornado, traveling in reverse direction, to replace the roof.

A SKYLIGHT was created for the small barn behind the Frederick Schultz residence, 20184 Old US-12, by Friday evening's tornado when it apparently touched down for the first time in the local area. Another section of the roof remained in place, while the portion that covered this side of the building was deposited in a garden east of the barn.

★ ★

Area Escapes Serious Damage as Tornado Swoops Down

Several tourists were seen Saturday and Sunday taking pictures of what they thought was impressive tornado damage at the Dairy Queen building at the corner of M-52 and Old US-12 and to the livestock building on the fairgrounds.

Actual tornado damage from the storm which hit Chelsea Friday night (the Dairy Queen building is being dismantled and the roof of the livestock building collapsed under the weight of snow during the winter) was harder to find.

Detroit Weather Bureau Investigators, who inspected the damage, interviewed witnesses and studied pictures taken of the radar scope while the storms were in progress, concluded that "a tornado momentarily touched the ground at Chelsea." According to the Weather Bureau report issued Saturday night, Chelsea was the only spot in southeast Michigan where a funnel cloud was known to have touched ground, although several other funnels were sighted.

According to the report: "The tornado hit the southwest side of Chelsea at 8:40 p.m. It destroyed one garage and damaged several houses. The track on the ground was less than one half mile long and only a few dozen feet wide. Although damage was light in comparison to most tornadoes, there were several witnesses who saw the funnel and heard the characteristic roaring noise. Debris was scattered in the typical rotary pattern."

C. Robert Snider, meteorologist in charge of the U.S. Weather Bureau at Detroit, was in Chelsea Saturday to inspect damage.

He explained that damage to the Robert Foster garage at 515 Wilkinson was definitely caused by the tornado, citing the pattern of debris and the force with which wood from the structure was driven into the ground as determining factors. Snider explained that he was looking for evidence of low pressure, which causes windows to break outward, rather than inward, as he examined sites of damage.

Some of the Chelsea damage, Snider said, may have been caused by straight line winds and not by the tornado itself. The tornado was part of a thunderstorm which continued east-northeastward, bringing further damage to Royal Oak and Madison Heights. Damage in these communities was apparently caused by straight line winds, the Weather Bureau reported.

Snider said that the damage here "was just about the lightest we've ever seen from an actual tornado."

Many Chelsea residents were not even aware of the village's close brush with a major disaster. Some neighbors of the Robert Fosters did not realize that the garage had been demolished, although several others in the area reported hearing a roar "like a freight train."

Mrs. George Palmer, 1302 Freer Rd., reported seeing the funnel.

Damage reports received by the Chelsea Police Department and The Standard listed:

A barn roof (see picture) partially ripped off and considerable damage to other property at the Frederick Schultz residence, 20184 Old US-12. Live wires at the Schultz home were also downed.

Destruction of the Robert Foster garage, behind the Foster home at 515 Wilkinson St., and several broken windows and other minor damage to the home. A neighboring house also suffered damage when debris from the garage struck it.

A carport support displaced during the storm, caused the carport to fall on a car at the Robert Robbins residence, 605 Grant. The car suffered only minor damage.

Power lines in the Jefferson St. area knocked down and extensive damage to trees in the area of South Elementary school.

A picket fence moved and driven into the ground at the home of Mrs. Edna Miller, Wellington St.

Police Chief Earl Willis was on duty Friday night investigating reports of damage. He called the path of the tornado "extremely fortunate."

Elwyn Beach, Civil Defense director for Zone 6, indicated that Chelsea was braced for the tornado Friday night.

He had received a message indicating a tornado watch at 3:55 p.m. and a local phone alert system was put into operation. Chelsea Citizen's Band Emergency Service co-operated with Beach in putting news of the tornado watch on Citizen's Band radio.

An emergency communications center at the Municipal Building was activited when Beach received word at 7:45 p.m. that a funnel had been sighted near Onsted, traveling in this direction.

Beach dismissed all personnel at 9:30 p.m., after danger had passed.

WEATHER

	Min.	Max	Precip.
Tuesday, April 12	19	48	0.00
Wednesday, April 13	40	55	0.12
Thursday, April 14	50	71	0.22
Friday, April 15	38	65	0.11
Saturday, April 16	30	68	0.00
Sunday, April 17	45	77	0.03
Monday, April 18	41	48	0.03

The Chelsea Standard

QUOTE
Contentment is a warm sty for eaters and sleepers.
—Eugene O'Neill

NINETY-SEVENTH YEAR—No. 43 | 14 Pages This Week | Plus 4-Page Supplement | CHELSEA, MICHIGAN, THURSDAY, APRIL 20, 1967 | 10c per Copy | SUBSCRIPTION $3.00 PER YEAR

New Principal Appointed for North School

Higher Enrollments, More Details Help Make New Positon Necessary

Robert Benedict, 31, who is now in England as an exchange teacher, was appointed principal of Chelsea's North Elementary school Friday evening. He accepted the position when contacted Wednesday morning.

At present North and South Elementary schools share one principal, Sylvester Wojcicki. North school has never had a principal of its own.

In recommending a contract as principal for Benedict, Superintendent of Schools Charles S. Cameron explained that the job of administering both elementary schools had simply become too complex and time consuming for one man to handle.

Evaluation of teachers, required by the state tenure law, has become a particularly time-consuming duty, Cameron said. He added that with two principals more time could be devoted to helping new teachers adjust to the school system.

Increased enrollments are a major reason for appointing a second principal, Cameron explained.

The new arrangement, he said, will make it possible for the two men to devote more time to curriculum improvement, the needs of individual students and the everyday problems of operating the schools.

ROBERT BENEDICT

(Continued on page seven)

Kindergarten Round-Up Set For April 27

Kindergarten Round-up will be held at South school on Thursday, April 27. Rural children and parents are asked to come from 9 to approximately 11 a.m. and town children and parents from 1 to approximately 3 p.m.

Children will meet in either of the kindergarten rooms (1 and 3) where there will be supervised play, lunch, and other activities. Parents will meet in the all-purpose room where they will complete enrollment forms, participate in discussion and enjoy refreshments.

Parents who must leave early may do so after completing forms. If it is not possible for parents to attend, information about the child should be given to South school by phone or mail. However, please do not call to register children on April 27, since this will be a busy day at school, Principal Sylvester Wojcicki requested.

To be eligible for kindergarten in September children must be five years old on or before next Dec. 1. Parents should bring birth certificates to the Round-up.

This enrollment date and place is for all pre-kindergarten children in the Chelsea School District.

Turner Film Showings Set For Saturday

Saturday, April 22, will be the first of Don Turner's exciting travelogues on his Alaskan trip.

The Chelsea Kiwanis Club had arranged with Don to present his two shows, each of which are completely different, at 8 p.m. on the Saturday nights of April 22 and May 6. Because Don's popularity is only surpassed by the length of his year-old beard, all the tickets for the 8 p.m. show were sold within four days. Good-hearted Don then agreed to give the same shows at 6 p.m. also. There are a few tickets left for the 6 p.m. shows. Arrangements to obtain these tickets may be made by calling 475-5341.

Although there may be some congestion in parking due to the large crowd between the 6 p.m. and the 8 p.m. shows, it is hoped that if everyone will park carefully and in straight lines, there will be little trouble. Don says that he will keep the delay between the two shows to a minimum, but it will take a short time to rewind his films for the second show, and to rejuvenate his voice.

THE CENTENNIAL CHOIR of Rogers Corners Zion Lutheran church gathered this week in the church to prepare for a Centennial Choir Festival they will present Sunday, April 23. The Festival will be the first in a series of events planned this summer to celebrate the church's 100th anniversary. Members of the choir are: front row, left to right, Mrs. George Heydlauff, Judy Bollinger, Anita Wenk, Mrs. Loren Koengeter, Mrs. Alton Grau, Sr., Elaine Bristle, Susan Grau, Carolyn Wenk; second row, Mrs. Fred Heinrich, Mrs. Lorenz Wackenhut, Mrs. Richard Bareis, Mrs. Harold Eschelbach, Mrs. Walter Haab, Mrs. Max Ziegler, Sr., Susan Lounsberry, Mrs. Robert Fischer, Mrs. Ernest Wenk; third row, Mrs. Lorenz Wenk, Dianna Miller, Mrs. Philip Bareis, Mrs. Arthur Kuhl, Ronald Burkhardt, Arthur Haab, Fred Heinrich, Carl Loeffler, Mrs. George Pickell, Mrs. M. W. Brueckner; fourth row, Daniel Wenk, Max Ziegler, Jr., Michael Grau, Carlton Burkhardt, the Rev. M. W. Brueckner. Members of the choir who were not present for the picture include Mr. and Mrs. Donald Schoenberg, the Rev. and Mrs. Donald Baache, Mrs. Ralph Baumbach, Mrs. Walter Blumenauer, Ruth Blumenauer, Mrs. Robert Warren and Moritz Ziegler.

★ ★ ★ ★ ★ ★ ★ ★ ★

Zion Lutheran Church Starts Summer-Long Centennial

The tornado that swirled over Chelsea last week, touching down in the village, seemed a close call to most area residents, but for the Zion Lutheran church congregation at Rogers Corners, it was nearly a disasterous coincidence.

Fifty years ago, in the spring of 1917, the congregation was hard at work on preparations for the church's 50th anniversary Golden Jubilee. The first day of July had been chosen for the celebration.

Then, suddenly, on June 6 a tornado dipped out of the dark sky, partially destroying both the church and the parsonage and completely demolishing the homes of Christian Grau, Michael Schiller, Martin Wenk, John Wenk and Edward Koch, all members of the church.

The plucky group fought back, though, and on Sept. 16, 1917 the Golden Jubilee celebration took place and the rebuilt church was rededicated.

This year the congregation is faced with the difficult task of planning and arranging for a summer-long centennial celebration without the aid of a full-time pastor. The Rev. C. J. Renner, who had served Zion Lutheran church for eight years, resigned Feb. 1 due to ill health, and although efforts to secure a new pastor are being made, the search has not yet been successful.

A Centennial Festival Committee appointed in January of 1966 has been responsible for guiding plans and preparations for a series of celebrations this summer. Committee members are Martha Eiseman, Evelyn Haab, Wanda Heydlauff, George Prinzing and Norman Wenk.

The first major event marking the centennial year will take place this Sunday, April 23. A Centennial Choir Festival, featuring a Centennial Choir composed of all former members of the Zion Lutheran choir who are able to attend, will be presented at the Sunday morning service.

The Centennial Choir will be directed by Miss DiAnn L'Roy, Chelsea High school vocal director.

The choir will include more than 40 voices. Mrs. George (Wanda) Heydlauff has organized the choir and directed it during practice sessions. Mrs. Alton Grau, Sr., and Mrs. Ernest Wenk will be organists for the Festival.

The service this Sunday will be conducted by the Rev. Don Baache and a coffee hour in the parish hall will follow.

Plans for several other centennial celebrations during the summer are nearly complete.

A Confirmation Reunion is scheduled for Sunday, May 21, with an open house in the parish hall from 2 to 4 p.m. The Rev. Robert C. Kaiser of Toledo will conduct the service. He

(Continued on page six)

Rev. R. Livingston Resigns As Congregational Pastor

REV. ROBERT LIVINGSTON

The Rev. Robert A. J. Livingston, 50, pastor of Chelsea's First Congregational church, United Church of Christ, has announced his resignation, effective June 9.

He has been pastor of the congregation for four years.

In a statement issued this week, the Rev. Livingston said that he "plans to be out of the ministry for about three years and is trying to decide where he can be most helpful to people and where his interests and abilities would be most creatively used."

He explained that he had chosen the June 9 date because his son Kent would complete his first year of high school in the University Hospital in-hospital school and might be able to leave the hospital on that date.

Before coming to Chelsea in

(Continued on page five)

Funeral Homes To Discontinue Ambulances

Nearly All Washtenaw County Funeral Homes Set Oct. 1 Deadline

Both Staffan Funeral Home and Burghardt Funeral Home will end their ambulance service Oct. 1.

The move, announced to the Village Council Tuesday night, is part of a plan by nearly all Washtenaw county funeral directors to discontinue ambulance service. Only two Ann Arbor firms, Staffan and Fontana-Hamilton Funeral Homes, plan to continue service.

The October date was chosen at a meeting of area funeral directors April 12 in Saline. Other towns where funeral homes reportedly plan to discontinue service include Dexter, Manchester, Saline, Pinckney, Brighton, Clinton, Tecumseh, and Stockbridge. Three firms in Ypsilanti are said to be seriously considering ending their service.

A primary reason for ending the service is legislation, both functional and pending, which requires extensive first aid training for helpers and persons driving ambulances.

Chelsea funeral directors George Staffan and Louis Burghardt have offered to aid the village council and area township boards in finding ways to fill the need for community ambulance service. They offered Tuesday night to provide equipment for any vehicle the village might purchase. Both men have been made members of a committee appointed by Village President Don Baldwin to study the problem and make recommendations to the council.

Burghardt Tuesday night presented copies of the following news release, prepared by both himself and Staffan, to the council:

"After servicing Chelsea's ambulance needs for many years, the two funeral firms in Chelsea are planning to terminate ambulance service on Oct. 1, 1967.

"This is a move that has not been taken lightly, but has been weighed carefully and after much soul-searching over a period of several years by the two firms involved, Staffan Funeral Home and Burghardt Funeral Home.

"The whole picture of funeral-home operated ambulance service has been changing over the years, with increasing costs of maintenance, operating, insuring, the difficulty of obtaining trained personnel for around-the-clock coverage, increasing governmental demands and regulations, and conflicting responsibilities, making it more and more specialized role.

"Funeral directors being in the ambulance business seems to have started in the horse-and-buggy days when people discovered that the funeral director's hearse

(Continued on page three)

Village Tax Rate Raised One Mill

Chelsea Village Council voted unanimously Tuesday night to raise the village tax rate by one mill.

The council also adopted a 1967 budget of $304,516.83, approximately $6,500 greater than last year.

The one mill increase is in the general fund rate, while the one mill levied for McKune Memorial Library and three mills levied for payment of interest and principal remain the same.

An increase of one mill is equal to $1 per $1,000 of assessed valuation and a one mill increase will produce approximately $5,900 in increased revenue.

A motion to raise the tax rate followed a lengthy discussion of the budget and particularly the need for equipment and a building for the Public Works Department.

Trustee Frederick Weber, who brought up a motion for increasing the rate, expressed concern over continued withdrawals from Light & Water Department funds to meet mounting expenditures.

Several councilmen pointed out that while the general fund tax rate has not been increased for nearly 10 years, expenditures have steadily increased.

During the discussion Village President Baldwin stated that he felt the council should consider the issue as one of raising or not raising the tax, rather than as a question of whether the rate

(Continued on page five)

Established 1871 **The Chelsea Standard** Telephone GR 5-3581

Excellence Award by Michigan Press Association
1951-1952-1955-1960-1964-1965-1966
Walter P. Leonard, Editor and Publisher

Published every Thursday morning at 300 North Main Street, Chelsea, Mich. 48118, and second class postage paid at Chelsea, Mich., under the Act of March 3, 1879.

RETURN POSTAGE GUARANTEED

(Subscription Rates (Payable in Advance)

In Michigan:		Outside Michigan:	
One Year	$3.00	One Year	$4.00
Six Months	$1.75	Six Months	$2.25
Single Copies	$ .10	Single Copies	$ .10

Service men or women, anywhere, 1 year $3.00

NATIONAL NEWSPAPER ASSOCIATION 1966 AFFILIATE MEMBER

National Advertising Representative:
MICHIGAN NEWSPAPERS, INC.
257 Michigan Ave.
East Lansing, Mich. 48823

THE LANSING REPORT FROM senator GIL BURSLEY

Recently I initiated a regular newsletter to servicemen in Vietnam from Washtenaw and Lenawee counties. I have about 150 names on the list now but am certainly missing many. Please send me the names and addresses of servicemen (and women) you know of in Vietnam.

There have been a dozen replies from the first newsletter. Some of the boys wanted information on specific subjects, including schools. One wanted a Michigan flag. Several had good suggestions.

Let me share some of the comments from our area servicemen with you.

From a sergeant in the 60th infantry division: "From what I've read about the draft lottery system in school and newspapers I'd say it would be a better system than the one now in use." Also "If at all possible I'd like some information on a business college in the area to help me better myself for the job awaiting me at (an Ann Arbor company)."

From a Navy man on the USS Enterprise: "I think it was very thoughtful of you to establish such a newsletter as I very rarely see even a newspaper . . . I agree with the policies of the present Administration and I hope that the attacks on North Vietnam will be stepped up. I have two reasons for this: (1) Hopefully the conflict would be ended sooner and we could go home (2) Also, our service on this ship would most likely be extended for a few months and we would see some snow and Christmas again. Several men haven't seen Christmas for three and four years because of being transferred from one ship to another. I would be most interested in any information you have agailable concerning jobs in the cooking profession. Before I joined the Navy, I worked at an Ypsilanti restaurant as a cook and I'm having trouble trying to decide if I should return there or if I should go elsewhere."

From the 1st Battalion of the 18th Infantry: "I would like to see a bill passed making all men 17 years or older who drop out of school serve at least two years or more in service, or find something to get them off the street and out of trouble . . . I don't think these people who always protest know what they are talking about . . . I wish they could be sent over here to serve a tour, then maybe they would keep quiet for a while. . . . I have been told that I am a fool for extending my time, but I believe there is a cause over here."

From the 2nd Battalion, 22nd Infantry: First I'd like to say that you are the only one from the government of Michigan writing and letting us from Michigan know what is going on. There are quite a few guys here from Michigan and for news from home we can only rely on our wives and parents to tell us what is happening. Does the state still have the veterans bonus in effect? A few of the guys from other states have mentioned that their state governments are giving a sum of money to them for serving and coming over here for a year."

From the 9th Infantry Division: "I only wish that the people could really see what our men here in Vietnam have to go through each day. I feel the reason the kids at home are so much against our effort here is because so many do not know how we have to fight and what life is like for the Vietnamese people. I myself have lost a lot of friends during the time I have been in Vietnam and there was a reason for their death and they died proud that they were fighting in a way for our country but more so for a country too weak to fight off a large communist country which has been supplying North Vietnam throughout this conflict. There are also a lot of young men that have been exempt from the service only because of a slight record with the police—and are walking the streets the same as those with driving records. I feel the NCO and officers in the service could make men of these guys and make them appreciate the truly great world we are living in today."

More from Vietnam in another letter.

CHELSEA THEATRE
CHELSEA, MICH.
24-Hr. Program Information: 475-8212
THURS. - FRI. - SAT.
APRIL 20-21-22
COLUMBIA PICTURES Presents An IRVING ALLEN Production
DEAN MARTIN as MATT HELM
ANN-MARGRET
KARL MALDEN

MURDERERS' ROW
co-starring CAMILLA SPARV JAMES GREGORY BEVERLY ADAMS
A Meadway-Claude Picture TECHNICOLOR
Recommended for adults and mature young people.
SUN. - MON. - TUES.
APRIL 23-24-25
Another in in our series of adult programs for those over 16.
She's got lotions... and potions... and motions!

CARRY ON CLEO
Advt.
MONDAY NIGHT IS LADIES NIGHT!
Ladies 16 and over only 50¢ every MONDAY NIGHT!

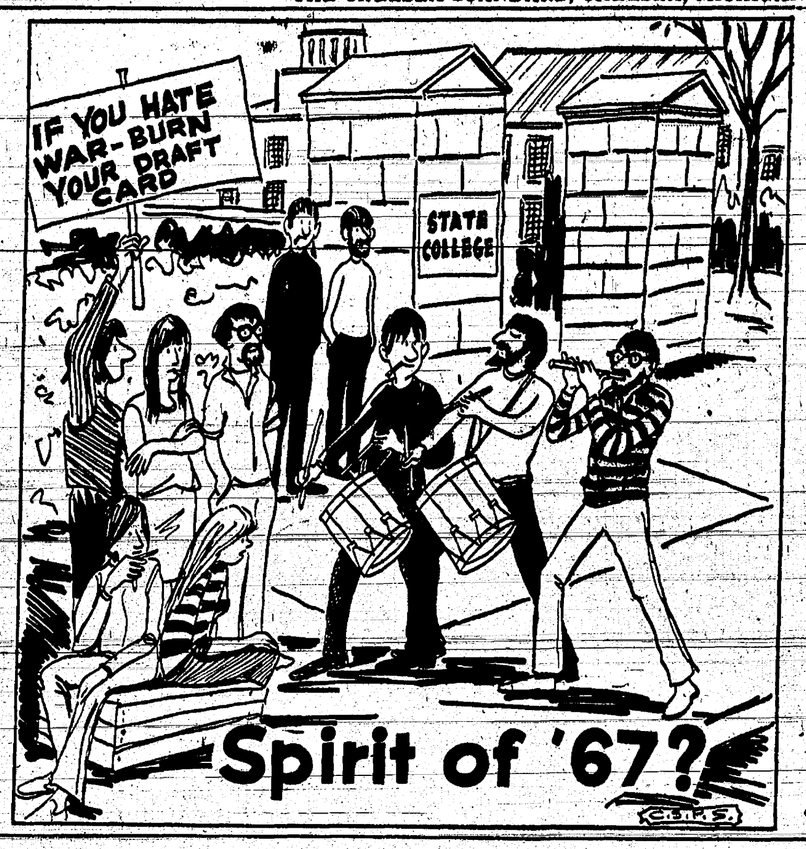

★ MICHIGAN MIRROR ★

By Elmer E. White, Secretary, Michigan Press Association

"Non-Political" Appointment Recognition of ability is theoretically the basis for appointments to public office.

Frequently Gov. George Romney has been criticized, as have other governors, for leaning too heavily on political factors in his appointments.

Only rarely has any public acclaim been given to Romney for his appointments which historically and traditionally are doles out to party workers.

Appointment of Otis M. Smith recently to fill a vacancy on the elective University of Michigan Board of Regents drew applause from both sides of the political fence.

Smith, a former chairman of the Public Service Commission and Auditor General, was defeated last November in a bid for another term on the State Supreme Court. He lost to a Republican-supported Irishman whose name was better known in Wayne County. A Democrat, Smith took his loss gracefully.

In appointing Smith to the governing board of Michigan's 150-yard-old university, Romney said, "The university and the entire state will benefit from the public service experience and the personal attributes he brings to his new responsibilities."

Several Republicans certainly could have been found with public service experience closely matching that of Smith's. It must be assumed that Romney weighed heavily on Smith's personal attributes and felt he was a man who should be duly rewarded without regard to politics.

Michigan would be served well if all appointments were made on the same basis.

Freeway Safety

Michigan's freeways have been in use long enough for many motorists to take the high-speed convenience fof granted.

Many still drive in the left lane although the left lane should be used only for passing. Aside from frustration caused to other drivers this habit has not proved too troublesome.

Car trouble on freeways has been more of a problem, but there is a standard distress signal in use throughout the country. It is the quickest way to get assistance in an emergency.

A raised hood and white cloth tied to the car door handle was adopted several years ago by the American Association of State Highway Officials as the uniform distress signal for motorists on freeways.

Simple methods to let passing vehicles know that the stopped motorist needs help? Yes, but imagine the frustration of the driver who fails to use these methods, and sees the police drive by, assuming the motorist has stopped to rest a minute.

"Under no circumstances should a motorist walk on the freeway," warns State Highway Director Howard E. Hill. Other drivers on the freeway are not conditioned to seeing pedestrians along the right-of-way.

"This could make the pedestrian highly vulnerable to accidents or could cause a driver to suddenly swerve into the path of another auto," said Hill.

Another safety rule: make every effort to get a disabled vehicle off the roadway onto the shoulder. If all or part of a traffic lane is blocked, some warning device should be placed: flares, flashing lights, lanterns or reflectors.

At night, additional measures can draw attention to the driver in need, such as leaving taillights and interior lights on. A turn signal should also be left on so motorists won't mistake the car's location with through traffic lanes.

Passing motorists should keep in mind that they can help by notifying service stations or police agencies at nearby exists of the location of a stranded motorist.

Firearms were responsible for only 10 percent of all deaths caused by crime and accident in recent years.

Uncle Lew from Lima Says:

DEAR MISTER EDITOR:

Like I was telling you in my little piece here last week, I brung this matter of Guvernment red tape up with the fellers at the store Saturday night.

Ed Doolittle was expressing his sympathy fer you country editors that was all going crazy over the postal regulations. But he was of the opinion the farmers was in even worse shape than you editors under the Federal Farm Wage Law. For instant, he reported, farm workers could file complaints and lawsuits agin farm owners up to three year after they claimed they didn't git the proper pay. Ed was perdicting all the paper work, fear of Federal investigations and lawsuits was going to cause a heap of farmers to quit planting and git jobs in the towns and cities. He claimed all this Federal messing with farming was going to put a lot of farm workers out of work and reduce the food crop.

The feller that runs the store butted in to say he had his part of red tape but he figgered one thing wrong with this country was folks has got the idea that the only way to git bigger was to talk louder.

For instant, he said he used to buß washing powder in boxes that just said "Net Weight 1 Lb." He didn't have no trouble figgering how much a pound of washing powder cost him and what he could sell it for. But now, he reported, the smallest box of laundry powder was marked "Large," and the sizes went on up from there. They was the "Giant Economy Size," and the "Family Bonus Size" and one powder has a box on top of a box and it's called the Giant Twin Size." And not only that, reported the storekeeper, but ever new shipment was new improved.

Bug Hookum ain't too smart, Mister editor, but he's a feller that has got his ignorance better arranged than some of the fellers, and he was observing it had been 20 year since he had saw any product for sale marked "Good, Better, and Best." But things has changed a heap in 20 year. In them days we was hollering fer a good five cent cigar and we ended up with a five-cent stamp.

Zeke Grubb said the whole country was gitting geared to the loud talk movement. He figgered, fer instant, the whole economy of this country would fall apart if them razer blade people was to come out and say their blade was working real good and they couldn't figger out right off how to make it any better. And Zeke allowed as how if the car fakers was to up and say their 1967 models had been giving good service and they was going to make the 1968 models exact the same, automobile sales in this country would drop 50 percent on the 1968 models. But Zeke allowed as how, personal, he wasn't worried none, that his 1947 pickup truck was good fer another 10 year.

Yours truly,
Uncle Lew.

MONEY TROUBLE?
ONE PLACE TO PAY!
Credit Management Service
662-2565
342 Municipal Court Bldg.
Ann Arbor
State Licensed and Bonded

NOW OPEN
WATERLOO GOLF COURSE
Heart of the Waterloo Recreation Area
TRIST and MOECKEL ROADS
—★—
PRO SHOP OPEN
Clubs - Bags - Balls - Accessories
Sandwiches - Coffee - Rolls

Howell Livestock Auction
Every Monday at 2 p.m.
Southeastern Michigan's largest and most complete Auction Market.
For Trucking Information
Call Howell 546-

JUST REMINISCING

Items Taken from the Files of The Chelsea Standard

4 Years Ago . . .

Thursday, April 18, 1963—

Louis "Corky" Dreyer, general chairman of the Jaycees-sponsored Easter Egg Hunt Saturday afternoon, declared the event a gratifying success—approximately 500 area youngsters in the age group from pre-school to third grade participated in ideal weather for the occasion.

Fire Chief James Gaken reported a busy week for Chelsea firemen; in addition to legitimate calls, he said, a false alarm was received which cost the department money time and effort which should not have been asked of the volunteer firemen.

Mrs. Mary Pielemeier observed her 90th birthday Wednesday, April 10, with friends and relatives from Ann Arbor and Chelsea present for dinner.

Chelsea Band Boosters, at the April 10 meeting, voted to make a payment of $1,000 on the amount owed for Senior High band uniforms, bringing to $2,500 the amount repaid this year.

Housing is desperately needed at once in the Chelsea area for people coming in daily to work on construction projects and on the natural gas pipeline being built between the storage field and the main pipeline interchange of the Panhandle Eastern Pipe Line Co., south of Chelsea.

A disasterous fire at the Ellis Carpenter home, 13740 Chelsea-Dexter Rd. Friday afternoon not only left the family of seven homeless but resulted in the loss of much of their furniture and nearly all of their clothing.

14 Years Ago . . .

Thursday, April 16, 1953—

Dedication of the new elementary school will take place next Monday, April 20, in the all-purpose room of the new school, with Robert E. Martin, of the Department of Public Instruction, scheduled to give the dedication address. Dr. J. V. Fisher, president of the Chelsea Board of Education, will accept the building from Louis C. Kingscott & Associates, Inc., the builders, and will speak briefly in dedicatory vein.

Fred A. Gentner, a life-long resident of Lima township, died Tuesday morning at his home, 3451 Waltrous Rd., a short time after he had collapsed as he started to the garage to get out his car.

Ray C. Sackett of Detroit, who was present at the recent atomic tests in Nevada, will relate his experiences at the Congregational Men's club dinner on April 23.

Blacktopping of Kalmbach Rd. from US-12 to Cavanaugh Lake Rd. this summer, now seems likely, Howard G. Minier, Washtenaw County Road Commission manager, said yesterday.

Fire discovered at 12:30 Friday noon, was burning fiercely in the attic at the back of the Kalmbach house on South Main St. when the Chelsea Fire Department was called to the house, but fast work by the firemen brought the blaze under control in short order.

Today marks the discontinuance of train pick-up and delivery of mail in Chelsea. Truck pick-up and delivery in Chelsea began with the arrival of the eastbound truck at 8 o'clock this morning.

24 Years Ago . . .

Thursday, April 22, 1943—

Luther Kustarer has been named valedictorian and Wilma Schweinfurth, salutatorian, of the sales of '43, Chelsea High school.

Dudley F. Foster, who enlisted in the U. S. Navy, went to Detroit on Wednesday, where he was inducted into the service.

Sale of War Bonds has been progressing at a very satisfactory rate in Chelsea during the past week, with more than two-thirds of the village's quota having been purchased to date.

Union Lenten services of the Protestant churches of Chelsea will come to a conclusion in the Community Good Friday service which will be held at 1:30 in the Congregational church. The Rev. Leroy L. Lord and the Rev. R.H. Grabowski will be the speakers.

The class in "Home Care of the Sick," which had been postponed because of the illness of Miss Charlene Brand, who was to have conducted the classes, will be started on Thursday evening, April 22 at 7:30 in the agriculture room at the high school.

The Community gardens in McKinley St. have been plowed and dragged and a few early potatoes, peas, and onions have been planted. It is not too late to make arrangements for one of these gardens. Each one is 40x80 ft., and the $2.50 rental includes plowing and fitting of the land and the use of certain tools. Many garden contests with large prizes offered are being announced. These include a $500 War Bond for the best city or town vegetable garden. Other prizes will be awarded for farm gardens, junior gardens, gardens in industrial plots, and gardens in trailer camps.

Mr. and Mrs. Maurice Hoffman announce the birth of a daughter on Saturday, April 17, at their home on Lincoln St.

A year has passed, and it is time once again for the annual Girl Scout drive for funds. This drive, sponsored by the Chelsea Study Club, will last one week, beginning April 26. Girl Scout Committee: Lois Palmer, Matil Hinderer, Winfired Moore, Wilm Miller.

34 Years Ago . . .

Thursday, April 20, 1933—

At the last regular month meeting of the Chelsea Board Education an effort was made formulate plans for the scho year of 1933-34 which would allo the school to operate for a nin months term and still maint all of the services necessary keep the high school on the A creditad lists of the State Un versity, the State Department Education, and the North Centr Association. The Board recogniz that in order to accomplish th purpose it must make a great r duction in operating expenses sh several thousand dollars will u doubtedly be cut off from the i come ordinarily received. It only in the matter of salari that any considerable reductio can be made. The Board of Ed cation has voted to operate th high school with a staff of teac ers two less in number than th present staff.

Charles Schafer, who will b affiliated with the Tower Crea ery Co. in their new Chelsea plan demonstrated the many uses skim milk powder at the regul meeting of the local Kiwanis clu Monday evening. This powder wi be manufactured in large quant ties in the local plant and a cording to officials of the crea ery there is a market for all th can manufacture.

On April 17 regular meeting Village Board they decided b cause of present difficulties th they would limit electric an water users that are in arrea three or more months on pa ments of bills due, to $1 for ele tric current used for the mon which must be paid, unless pa ment has been made on past d ulls. We are surely sorry th we are compelled to take this ste and we are confident that most the electric and water users w work with us to the best of the ability. The above will be strict enforced should you fail to com ply with same. Chelsea Electr & Water Committee, P.M. Boeh manager.

J. A. Park is erecting a com plete super-service unit at Staebler Oil Station to replace th building recently destroyed b fire.

Fred Broesamle, treasurer Sylvan township the past year was in Ann Arbor on Tuesday settle with the county treasure for the 1932 taxes. Broesamle r ports that he collected more tha 75 percent of the tax roll.

BARN PAINTING
ONLY NON-TOXIC PAINT — APPROVED BY MSU
ALL COLORS — GUARANTEED
COMPETITIVE RATES — FULLY INSURED
Now Scheduling for Spring and Summer
Call 761-5538

We can keep you in hot water. In fact, we guarantee it!
SATISFACTION GUARANTEED BY DETROIT EDISON
An electric water heater is for the people who don't like to run out of hot water. We're so sure you'll like one, we *guarantee* your satisfaction —for a whole year!
YOURS FREE
Limited offer
...THIS HANDSOME GE CUSTOM ELECTRIC SLICING KNIFE...
WHEN YOU BUY AN ELECTRIC WATER HEATER
FOR USE ON DETROIT EDISON LINES.
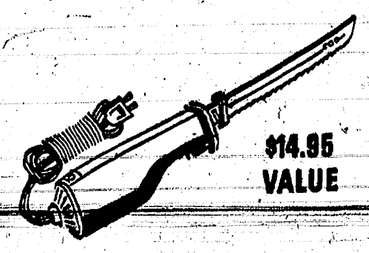
$14.95 VALUE
313C-RW
See your appliance dealer, plumber or
EDISON

Ambulance Service To Halt

(Continued from page one)

orated equally well for taking sick folks back and forth to the hospital. With more people, more cars, more accidents, more folks needing hospital care, ambulance work is no longer just a sideline but a growing community responsibility, just like fire service, police protection, etc.

"There are several ways in which this community need can be met. One possibility would be some sort of volunteer rescue squad, as has been used successfully in other communities of Chelsea's size.

"The two local funeral directors, George Staffan and Louis Burghardt, have offered their services to the community in helping to solve the problem during the next few months, with offers of supplies and equipment, as well as helping to set up a training program for volunteer helpers, during a meeting with the Village Council on Tuesday, April 18.

"There is no reason why the Chelsea community will suffer because of this change of service. Instead, Chelsea will benefit from this transfer of a vital service to a specialized group, whose sold responsibility will be one of saving lives."

"This is a problem the village is going to have to face up to—one way or another. It seems to me that we have to provide this service for our people," Village President Don Baldwin commented after Burghardt and Staffan had made their presentation.

The two funeral directors estimated that they jointly answered 400-500 calls a year, probably 75 percent of those outside the village. They added that there are very few times when both ambulances are needed at the same time.

When Baldwin asked Burghardt to expand on the statement made at the end of his release, concerning "benefit" to the community, Burghardt explained that in many small communities a police or fire volunteer service can accumulate a pool of up to 35 or 40 men who are available to go out on ambulance calls.

"We have to try to recruit help," he said, "and we have to compete with local industries. The way things are now, if I get a call between 7 a.m. and 3:30 p.m., I have to handle the case alone."

"There is a need, too, for better trained people," Staffan said. "We're really funeral directors, and while we have some training in first aid, a more specialized group might be able to do a better job."

Burghardt said that the decision to leave the ambulance business is definite, although he and Staffan are willing to do anything they can to help the village set up an alternate system before Oct. 1.

He added that area funeral directors have invited representatives of three ambulance services to attend a meeting in Saline next week, and that there is a possibility one of the firms may be interested in establishing an independent ambulance service in this area.

Staffan and Burghardt each own one combination ambulance-hearse, which would be converted to hearses when they discontinue ambulance service.

Eighth Grade Class Tours Ford Rouge Plant

The eighth grade class of Chelsea Junior High visited the River Rouge complex of Ford Motor Co., in Dearborn, April 6.

The trip supplemented units in science dealing with mechanics and automation and social studies units in industrialization.

Several of the students commented in compositions written after the trip that they liked the assembly line best.

HELP WANTED

The Village of Chelsea is taking applications for one full-time employee for the Public Works Dept. This offers a good opportunity for a secure position with possibility for advancement, subject to the capability of the applicant.

Application forms are available from George Winans, Village Clerk, at Winans Jewelry Store.

VILLAGE OF CHELSEA

GEORGE WINANS, CLERK

"AROUND THE WORLD in 80 Minutes" is the theme for the Chelsea Co-Op Nursery school fashion show Saturday. Foreign costumes in the show were gathered from members of the nursery. Mrs. Thomas Donkin, left, models an "old style" Chinese costume. Her daughter, Katie, wears a dress which once belonged to her great-grandmother. Mrs. Vern Otto, center, is dressed as a Japanese coolie, with elevated Japanese sandals as accessories. Her son, Todd, appears as an English boy. Mrs. Herbert Hinz models a contemporary Chinese costume and her son, Barry, is dressed as a Chinese boy. (See story page five.)

Co-Op Nursery Fashion Show Set Saturday at Chelsea High

"Around the World in 80 Minutes," a fashion show featuring costumes from several foreign countries, will be presented by the Chelsea Co-op Nursery on Saturday, April 22.

Luncheon will be served in the Chelsea High school cafeteria at noon, and modeling of both foreign and contemporary American fashions will follow.

Clothes for children, teen-agers, adults and grandmothers will be shown. Some of the fashions will be shown in all sizes. Beachwear will be modeled by both teen-age and adult models.

Nursery school mothers who will be modeling are Mrs. David Millar, Mrs. Ned Palmer, Mrs. Edwin Coy, Mrs. Vernon Otto, Mrs. Robert Updegraff, Mrs. Donald Bussler, Mrs. Herbert Hinz, Mrs. Walter Brown, Mrs. Thomas Donkin, Mrs. James Hoffmeyer and Mrs. Robert Wotring.

Foreign children's costumes will be modeled by Kim Millar, Katie Donkin, Todd Otto, Paul Hoffmeyer and Barry Hinz. Tracy Cattell, Kathy Willertz, Shari Robards, and John Coy will also model children's clothing. All of the children modeling attend the Co-op Nursery school.

Teen-age models will be Cindy Chandler, Denise Bussler and Lori Reddeman.

Mrs. LaVerne Coy and Mrs. Jean Wilson, grandmothers of nursery school children, will also model.

Most of the foreign costumes in the show have been supplied by members of the Co-op Nursery. Other fashions modeled will be from Dancer's Department Store, Chelsea. Models' hair will be done by Magic Mirror Beauty Salon of Dexter and House of Orient Beauty Salon of Chelsea.

Tickets for the show may be purchased from any Co-op Nursery school member or by calling Mrs. James Peterson, HA 6-4132. Mrs. Peterson is general chairman of the fashion show.

Nothing is ever accomplished tomorrow.

BOB FREER'S GRASS LAKE RESTAURANT

101 E. MICHIGAN AVENUE — OLD HOTEL BUILDING

Phone Grass Lake 522-6246

OPEN 6 DAYS

Tues., Wed., Thurs. ..... 7:30 a.m. to 9:00 p.m.

Fri., Sat., Sun. ..... 7:30 a.m. to 10:00 p.m.

—SUNDAY SPECIALS—

Baked Chicken and Dumplings $1.55

Children's Portions 75c

FISH FRY Every Friday $1.35

COMPUTERIZED SEED CORN

from TEWELES

Interested in higher yields, better standability and faster drydown? Teweles plant breeders are too!

With the help of electronic computers and modern plant breeding techniques, Teweles now brings you 20 great new seed corn varieties.

Look for these new breeds from Teweles:

SUPER XT — premium single and 3-way crosses that out-perform them all.

BI-CROST — double-crosses for record-yields.

SILAGER — superior blends for silo or crib.

Order now; supplies limited.

BLAESS ELEVATOR CO.

DIV. OF LARROWE FEED CO.

Phone 479-6511 Chelsea, Mich.

teweles seeds

it's a happening IT'S HERE!

FRIGIDAIRE ANNOUNCES A NEW KIND OF REFRIGERATOR!

Food-life Preserver...keeps foods from drying out without wrapping or covering!

Now, keep foods and left-overs fresh for days—in most cases a week or more—without the bother and expense of wraps, covers, bags and lids! The secret's in the MOIST-COLD ZONE of the Frigidaire Food-life Preserver. Come see tomorrow's refrigerator today!

Model FLP-19BAL

You get more of everything in this new Frigidaire Food-life Preserver!

- 18.7 cu. ft. (NEMA standard)
- 100% Frost-Proof—no defrosting ever!
- Automatic Ice Maker stores up to 135 cubes in fingertip Server on door. Easily connected to water supply.
- 13.7-lb. Meat Tender keeps most meats fresh up to 7 days.
- Comes in a wide selection of lovely colors.

SEE THE REFRIGERATOR HAPPENING OF THE YEAR!

FRIGIDAIRE PRODUCT OF GENERAL MOTORS

MARK OF EXCELLENCE

WE CAN'T PRINT THE PRICE...

OUR COMPETITORS ARE WATCHING!

It's the year of the Happening at Frigidaire! Come to where all the happenings are....

Meabon's TV, Furniture & Appliance

1170 M-52 South, Chelsea Phone GR 5-5191

Invitation!

COME TO YOUR FRIENDLY

GAMBLE STORE

NOW—YOUR HEADQUARTERS FOR

ALDENS

SHOP THE EASY CATALOG WAY...

★ Over 25,000 Catalog Items to Choose From

★ Shop Our 1,000 Page General Catalog

★ Open a Family Purchase Plan Account

★ NO MONEY DOWN—Low Monthly Payment

★ Use Our Friendly Catalog Order Service for Fast, Helpful Assistance

★ Satisfaction Guaranteed or Your Money Refunded

USE OUR CATALOG ORDER SERVICE

Gamble Store GR 9-2311

Shop Dancer's

EVENKNIT NYLONS

Our regular $1.00 nylons.

THIS WEEK-END **Only 77¢ pr.**

SPIRIT NYLONS

By Stevens. Regular 2 pr. $1.00.

THIS WEEK-END **2 pr. 72¢**

LADIES DUSTERS

NEW ARRIVALS!

Nice for Spring and Summer.

THIS WEEK-END **Only $2.37**

New cool colors. Hurry on this bargain!

CHELSEA CO-OP NURSERY

STYLE SHOW

Saturday, April 22

Chelsea High School Cafeteria

—★—

Fashions from Dancer's

—★—

Be Sure To Attend This Big Spring Event!

SATURDAY, APRIL 22, - 12 Noon

3 VALUABLE DOOR PRIZES FROM DANCER'S

See the Style Show and Shop Dancer's

your MICHIGAN BANKARD welcome here

DANCER'S

Chelsea's Friendly Dept. Store

Ads Taken Till 5 p.m. Tuesday

IT'S EASY TO BUY-SELL-RENT-HIRE & FIND WITH WANT ADS

Just Phone GR 5-3581

WANT ADS

The Chelsea Standard

WANT AD RATES

PAID IN ADVANCE—All regular advertisements, 50 cents for 25 words or less, each insertion. Count each figure as a word. For more than 25 words add 2 cents per word for each insertion. "Blind" ads or box number ads, 35c extra per insertion.

CHARGE RATES—Same as cash in advance, with 15 cents bookkeeping charge if not paid before 5 p.m. Tuesday preceding publication. Pay in advance, send cash or stamps and save 15 cents.

DISPLAY WANT ADS—Rate, $1.10 per column inch, single column width only, 8-point and 14-point light type only. No borders or boldface type.

CARDS OF THANKS or MEMORIAMS—Single paragraph style, $1.00 per insertion for 50 words or less. 2 cents per word beyond 50 words. Minimum, 1 inch.

COPY DEADLINE—5 p.m. Tuesday week of publication.

HOUSE FOR SALE—3-bedroom ranch, fence, landscaped. Other extras. 515 Lane. Call 475-8024. 41tf

TROMBONE FOR SALE — Good condition, reasonable. Call 475-8226. 43

FOR SALE — Small size lavatory with fittings. Also small medicine cabinet. Phone 479-4121. -43

REWEAVING of holes and tears in garments. 316 East St. Ph. GR 9-4072. -43

USED TRACTOR TIRES—Large inventory on hand. Also used passenger - truck - grader tires. Jackson Tire Brokers, M-106, Munith, Mich. Ph. 596-2952. 32tf

WORK SHOE HEADQUARTERS
Famous Red Wing Brand
$10.95 to $23.95
Foster's Men's Wear
43

CARPET is the softest, warmest, quietest, prettiest and takes care of easier and faster than any floor you can own. Prices installed with padding from $4.95 to $19.95 a square yard. 5 credit plans. For a free estimate call Merkel Brothers, 475-8621, ask for Jack. 52tf

NEEDED — Route man, home nights. Assured income. Write B. Mitchell, 7240 W. Michigan, Parma, Mich. -46

General Office
Ann Arbor location. National corporation offers responsible, permanent position to capable woman. Job involves record keeping, invoicing, inventory control. Interesting varied assignments. Good benefits, pleasant working conditions. Age 25-45.
Call 761-1333
43

TRAVEL TRAILERS—13-ft. and up; 10x55 ft. trailers. John R. Jones Trailer Sales, Gregory, Mich. Phone 498-2655 43tf

FOR SALE— Briggs & Stratton rotary tiller, garden tractor with fixtures. Aluminum boat with trailer. May be seen on Thursday or after 7 p.m. each evening at 552 McKinley St. -43

CARPET CLEANING
Let us revive the exquisite beauty of your rugs and carpets with the Von Schrader method of cleaning on the premises.
We have now taken over the territory served for years by Lloyd Collins as Modern Rug and Upholstery Cleaners, in addition to our Ypsilanti business which we have operated the past 2 years.
Ron's Carpet & Rug Cleaning Service
R. D. Beaugrand, Owner
819 Hemphill, Ypsilanti
Phone 482-2763 or GR 5-8136
43

WANT ADS

CARPET AND RUGS — Over 500 patterns. Mohawk - Lees - Wunda-Weve. Expert installation. Terms. Free estimates. Remnants on hand. Merkel Brothers, 475-8621. tf

ARTHRITIS rheumatism sufferers, try Alpha Tablets. Relief lasts for hours. Only $2.49. Chelsea Drug. -48

WANTED TO BUY — Standing timber or Walnut. Tipton GE 1-2187 or Chelsea 475-7631. 42tf

WANTED — Experienced bar tender. References required. Also, part-time waitresses. Phone 426-4160 or 426-8183. 41tf

ELECTRONICS REPAIR MAN
Excellent, permanent, full-time opportunity. Start at $3 per hour, plus complete benefits, profit sharing and retirement. Immediate discount privileges. Apply in person,
Montgomery-Ward
Arborland Shopping Center
50tf

KITCHEN HELP WANTED at Chelsea Restaurant. Apply in person. 43tf

MALE HELP NEEDED. Over 21. Call 475-8633. 43

ANYONE FOUND LOOTING or trespassing on the property at 13875 Island Lake Rd. at West Lake will be prosecuted. Signed: Eva Vogel, owner. 43

Septic Tanks And Drain Fields
INSTALLED TO COUNTY CODE SPECIFICATIONS
Septic tanks from 300 gal. to 2,000 gal. available for prompt installation.
HILLTOP PLUMBING
BOB SHEARS
201 S. Main Phone 475-3851
2tf

CAREER—Where will you be five years, 10, 20 years from now. For high income and a secure future in trillion dollar industry, Dexter-Chelsea area, write qualifications to P. O. Box 1715, Ann Arbor. 48

APPLES FOR SALE — Red delicious, Jonathan. 15507 Cavanaugh Lake Rd. Call GR 9-3596. Clarence Lehman. -44

George's Shoe Repair Shop
2nd Floor above Hilltop Plumbing, 106 Park St.
Half Soles & Heels
Monday through Friday
8:30 — 4:45
No Saturdays.
50tf

FOR SALE — '66 Plymouth Fury III, convertible, automatic, power steering and power brakes, excellent condition, priced to sell. Call 475-7142. 44

FOR SALE — SpeedQueen washer, $5; 4 tires, 6.00-13 tubeless for a '61 Falcon, $1.00 ea. 17500 Fahner Rd., Sylvan Center. -43

G. G. HOPPER
Painting & Decorating
Building Contractors
Phone GR 5-5581
Gregory 498-2148
7tf

Ford Tractors
Farm and Industrial Equipment
PARTS and SERVICE
Garden Tractors
Aeschliman Ford Tractor & Equipment Co.
7136 Jackson Rd., Ann Arbor
Phone 761-3337
45

WANT ADS

FOR SALE — 17-ft. frost-free freezer, upright, white; like new. $170. Phone 475-7494. -43

HOUSE FOR SALE—4 bedrooms and two baths OR 2 bedrooms, living and dining room, den, kitchen and bath PLUS 3-room Apartment for income. Call after six p.m. 479-4131. -44

FOR SALE—Beef; quarter or half. Ph. GR 5-5831, I. H. Weiss. -44

NOTICE! Moriarity buildings now offering winter discounts on all pole buildings. Why wait—Buy now now and save. For free estimates call Petersburg, BR 9-1855. collect. 31tf

This Week's Special
1958
Buick Convertible
Only
$195.00
$9.00 Per Mo.

USED CARS
'67 Chrysler Hardtop
'66 English Ford
'66 Fairlane 500 4-dr.
'65 Mustang Convertible
'65 Ford 2-dr.
'65 Galaxie 500 Hardtop.
'64 Thunderbird Landau
'64 Galaxie 500 4-dr.
'64 Dodge Dart 2-dr.
'64 Galaxie 500 4-dr. Hardtop.
'63 Chev. Station Wagon.
'63 Galaxie 500 Hardtop
'62 Chev. Station Wagon.
'61 Ford 4-Dr.
'61 Rambler Wagon.
'60 Valiant Wagon
'60 Rambler Wagon.
'58 Chev. Convertible

TRUCKS
'63 Volkswagen Pick-up

PALMER FORD
GR 5-3271
43

FOR RUBBISH and garbage service, call 475-8033 after 4:30 p.m. -1tf

SEE US for transit mixed concrete. Klumpp Bros. Gravel Co. Phone Chelsea 479-2712, 4950 Loveland Rd., Grass Lake, Mich. 40tf

REAL ESTATE Listings Wanted
Barton Real Estate
JOHN PIERSON, Salesman
Ph. GR 9-5831
33tf

SELL YOUR HOUSE—If you are interested in selling now is the time to list for spring sales. Give me a call and I will be glad to discuss the prospects with you. No obligation. Clarence Wood, Broker. Phone 479-4603. 36tf

NO LAYOFFS, pleasant working conditions, sound personnel policies, plus the satifaction of helping boys become useful citizens. Many openings exist for Boys Supervisors A2 and A at the W. J. Maxey Boys Training School at Whitmore Lake, Michigan. Applicants must be high school graduates and at least 21 years old. $188 to $232.80 every two weeks plus all Michigan civil service fringe benefits. Subject to Legislative approval, this rate will be increased to $203.20 to $248.80 as of July 1, 1967. Contact: J. J. Powers, 313-449-9441 for an appointment, application, and further details. An equal opportunity employer. 46

SPAGHETTI DINNER — Sunday, May 7, St. Louis School. Adults, $1.50, children 75 cents. 43

ALFALFA HAY for sale. 1st and 2nd cutting. Phone 475-8190 or 479-3181. 42tf

FOR RENT—Modern two-bedroom home, newly decorated. On blacktop road near Grass Lake. References required. Call 522-4076, Grass Lake. 43

REAL ESTATE FOR SALE

NEW LISTING — Year around lake home. Large living room, family room, and family-sized kitchen. 2 or 3 bedrooms. 2-car garage. Patio. Large lot. Trees, shrubs and flowers. $26,500, terms.

SOUTH LAKE — 2-bedroom lake-front cottage. Completely modern. $11,500, including furniture.

10 YEARS OLD — Compact 3-bedroom home. Gas heat. 60X120 ft. lot. $12,000. Several finance plans.

2-FAMILY HOUSE—If you are looking for a good-paying investment you can't beat this one. Two 2-bedroom apartments, each with full bath, separate utilities. Approx. $3,000 down. Rent both, or live in one and rent the other. Let me show you the income potential and tax advantages.

PERFECT — 2 years old. 3-bedrooms, carpeted living room, kitchen with built-in range and oven, matching refrigerator-freezer. 1st floor family room plus full basement. Attached garage. $28,700.

ALMOST SOLD OUT —LISTINGS NEEDED
CLARENCE WOOD
BROKER
646 Flanders St.
Phone 479-4603.

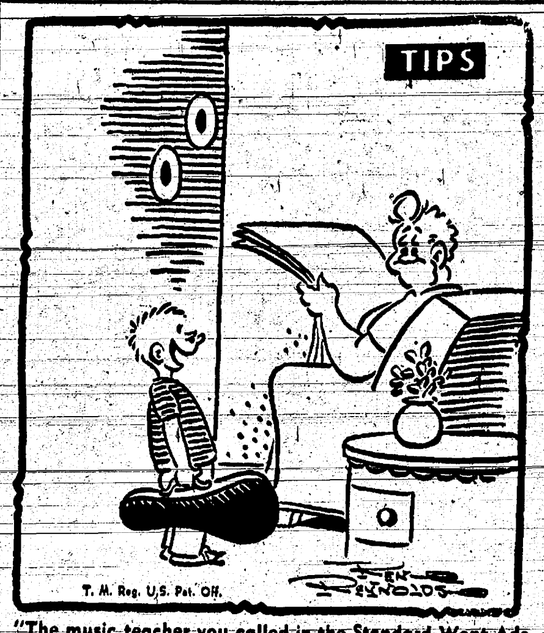

"The music teacher you called in the Standard Want Ads —said he'd rather starve!"

WANT ADS

CAREER—Where will you be five years, 10, 20 years from now. For high income and a secure future in trillion dollar industry, Dexter-Chelsea area, write qualifications to P.O. Box 1715, Ann Arbor. 47

1957 WD 45 Allis-Chalmers tractor and cultivator. $1,075. 5712 Manchester Rd., call 479-2072. -43

FOR SALE — '49 Dodge truck, ¾ ton. '53 flat six engine. Good condition, runs good. Call 475-8777. 44

LOST DOG — Small tan and white male dog, Friday near Methodist Home. Reward. Phone 475-8456 after 4 p.m. 43

REFRIGERATION REPAIR MAN
Excellent, permanent, full time opportunity. Start at $3 per hour, plus complete benefits, profit sharing and retirement. Immediate discount privileges. Apply in person,
Montgomery-Ward
Arborland Shopping Center
50tf

FARM LOANS
Federal Land Bank Association
Phone: Ann Arbor 665-6139
50tf

CAR & TRUCK LEASING. For details see Lyle Chriswell at Palmer Motor Sales, GR 5-3271. 43tf

GENERAL MAINTENANCE
We need an experienced, all-around individual with skills in the various trades, such as electrical, plumbing, welding and sheet metal work. The job primarily consists of equipment installation, repair and maintenance, as well as all facets of general building maintenance.
If you are a craftsman who takes pride in your work and are interested in steady work with a growing company, we want to talk to you. Apply now to:
GELMAN INSTRUMENT COMPANY
600 South Wagner Rd.
Ann Arbor
An equal opportunity employer
43

WANT ADS

PATCHING and plastering. Call 479-1801. 30tf

FOR SALE — Trombone, good condition. $100. Call 479-1561. 43

WANTED TO RENT — 2-bedroom home with garage. Young couple, no children. Will give good care to property. Call after 5:30 p.m., 665-9248. 44

PALAMINO STUD for service. 479-6519. -44

ELECTROLUX
Authorized Sales and Service
GA 8-2931
If no answer, GA 8-8221
Manchester, Mich.
42tf

FOR REAL DOLLAR SAVINGS, Be sure and see us before you buy any new or used car. Palmer Motor Sales, Inc. Your Ford Dealer for over 50 years. 2tf

FOR SALE — Food freezer, 2 bedroom suites and 2 daybeds or sofas. Call L. Cattell at 475-8488 or 475-5251. -43

Openings for Screw Machine Operator Trainees
Federal Screw Works
425 Congdon St.
Chelsea, Mich.
43

CLARINET WANTED — Call 475-7282. 43

FOR SALE—31 acres in Sylvan township. GR 9-4484. 43tf

For Sale
Farms, Acreage, Lake Cottages.
2 acres, 3 bedrooms, aluminum siding, attached garage, glassed-in stone porch, out-buildings, 8 miles out.
3-bedroom, 2 baths, garage in town.
½-acre with 4 bedrooms, 1 mile out.
Year around cottage with basement, near lake with access to lake.
Leo A. Guinan
BROKER
Phone 475-7366 -43

WANT ADS

SPAGHETTI DINNER — Sunday, May 7, St. Louis School. Adults, $1.50, children 75 cents. 43

LOST—Beagle, female, 3 yrs. old, tri-color, brown face, Chelsea-Waterloo area, Jan. 14. Call collect Wyandotte 282-7086 after 6 p.m. Reward. 43

GARDENS PLOWED and fitted. Contact Don Proctor, 479-5451. -48tf

FARM FOR SALE — 131 acres, 12-room modern house, with barn and other buildings. Call 479-4087. 44

FOR SALE — Hillcrest Mobile home, 10'x52', partially carpeted, has washer, frost-free refrigerator, deluxe stove. Immediate possession. Call 475-8562. 44

ALLSTATE INSURANCE
Phone Eves. or Week-ends for
LIFE • HEALTH • HOME
AUTO • BOAT • COMMERCIAL
LIABILITY
N. H. MILES, Agent
GR 5-8334
25tf

REAL ESTATE
Do you want a home or cottage on a lake, a farm or country home, a building site? We have them.
Eugene R. Young, Broker
Phone 878-3792
Mary Allen, 878-3826
Virginia Visel, 426-2224
30tf

CLOGGED SEWER
Reynolds Sewer Service
We Clean Sewers Without Digging
Drains Cleaned Electrically
FREE ESTIMATES
2-YEAR GUARANTEE
Phone Ann Arbor NO 2-5277
'Sewer Cleaning Is Our Business—Not a Sideline" 38tf

Home For Sale
High on hill, beautiful view, 7 acres, 5 minutes from Chelsea on M-52. 3 bedrooms, 2 baths, 50-ft. deck, 2 patios, large carpeted living room, full basement, large fireplace. Call Paul Higgins, 475-8196. Evenings, 479-4356. 41tf

WANT TO BUY OR RENT—2- or 3-bedroom home in Chelsea School District. Prefer lake property. Ph. 475-8532. 37tf

FOR SALE BY OWNER — 4-bedroom modern house on 1 acre of land in Chelsea. 2-car garage. Call 475-8530 or 475-5082 week-ends. -43

Eibler & Frisinger Realtors
Ann Arbor
CHELSEA LISTINGS
NEW LISTING
BRICK RANCH, 3-bedroom, 1½ bath, full basement with paneled recreation room. 2-car attached garage. Located on Old US-12 East. Priced under $28,000.

3-BEDROOM older home in good condition. Living room, dining room, kitchen and 1 bedroom on 1st floor. 2 bedrooms and bath on 2nd floor. Full basement, gas furnace, 2½-car garage. Priced to sell at $13,900. Call today for appointment to see this home.

10 ACRES Commercial, near I-94 and N. Fletcher Rd., at corner of Seitz Rd. and N. Lima Center Rd.

EXECUTIVE HOME near High School.

Expose your property through the Ann Arbor Board of Realtors Multiple Listing System.

Office Phone 665-8668
Eve. GEORGE P. FRISINGER 479-4161
42tf

Special Prices for Friday & Saturday April 21st and 22nd
7" Paint Roller and Pan Sets 69c
5-ft. Wood Stepladders, good quality $4.99
6-ft. Wood Stepladder, good quality $5.99
CLOSE-OUT PRICES
20" Parker Lawn Sweeper, Reg. $34.95 Value $27.50
28" Parker Lawn Sweeper, with Briggs & Stratton engine, Reg. Price $176.95, Close-out Price $119.50
General Electric Light Bulbs and Fluorescent tubes. We stock all commonly-used sizes.
Merkel Bros.

WANT ADS

FOR TRACTORS and equipment. Also New Holland machinery. Sales and service. Cobb & Schreer, Stockbridge. Ph. ULysses 1-4525. 49tf

HAVE PICK-UP and riding mower. Will haul rubbish and leaves and mow lawns. Call GR 5-8816. -45

WANTED TO BUY — Old-fashioned heavy duty single bowl laundry tub or cast iron deep sink. GR 9-4201. 43

FOR SALE

2-family apt. house. Brick construction on double lot. 2 bedrooms in each apt.

On 1 acre, 4-bedroom home. 2-car garage, basement, plus breezeway.

On 1½ lot, 4-bedroom. Fireplace, large basement, hardwood floors.

3-bedroom home, plus 1½-car garage. Gas heat.

2-acre building site.

10-acre building site.

On 2 acres, 2-bedroom brick home.

Kern Real Estate
Phone 475-8563
-43tf

NOTICE — As of this day and date, Thursday, April 13, I will not be responsible for any debts contracted by anyone but myself. Marion Smith. -44

FOR SALE—Miscellaneous household goods: chairs, double beds, small appliances, lamps, sectional couch, old bottles, fruit jars, jugs and crocks and other misc. items. 118 Wilkinson after 3 p.m. -43

HELP WANTED — Steady job, Chelsea area. $3 per hour plus fringe benefits. Call 475-3911 between 9 a.m. and 5 p.m. 43

WORK SHOE HEADQUARTERS
Famous Red Wing Brand
$10.95 to $23.95
Foster's Men's Wear
43

HOME FOR SALE — By owner. Older home in good condition. 3- or 4-bedroom, 2 modern, full bathrooms, living room, kitchen and dining area, full basement and garage. 2-year-old heating unit, deep lot, good play area for children and garden. For information call 475-8218. 44

Accounting Clerks
Production Clerks
Clerk-Typists
Immediate placement for qualified persons. Excellent starting salaries and benefit programs.
Apply in person.
HOOVER BEARING DIVISION
HOOVER BALL & BEARING COMPANY
5400 South State Road
Ann Arbor, Michigan
An equal opportunity employer.
43

WOMAN LEAVES FORTUNE
Savannah, Ga. — A 91-year-old woman who everyone thought was penniless died recently and left a fortune. Henrietta Struck left an estate of $100,000 in stocks and bonds. No relatives have been located thus far.

School Board Briefs

Chelsea School District Board of Education met Monday, April 17.

Present: Board Members Warren, Foster, Taylor, Irwin, Koenn, Lancaster; Superintendent Cameron, Business Manager Mills; Principals Lane, Conklin and Wojcicki.

Meeting called to order at 8:05 p.m.

Arthur Stoll reported to the Board on progress of the Vocational-Technical Study Committee operating in Washtenaw and Livingston counties.

Minutes of the April 3 meeting were approved as read.

Treasurer's report approved as read.

Motion by Taylor, supported by Koenn, to pay general fund bills of $13,144.94. All ayes.

Motion by Taylor, supported by Irwin, to accept the resignation of Donald Bussler, effective at the end of the 1966-67 school year. All ayes.

Motion by Taylor, supported by Foster, to issue a contract to Robert Benedict as North Elementary school principal for 1967-68 upon recommendaton of the superintendent.

Dr. Clare Warren, president of the School Board, will present diplomas at the 1967 graduation June 9.

Business Manager Mills reported on progress at the middle school (new junior high). With improved weather conditions, the building is progressing at the expected rate.

Motion by Irwin, supported by Lancaster, to retain the firm of Icerman, Hoffman & Johnson to audit the school district books for 1966-67. All ayes.

Motion by Lancaster, supported by Koenn, to go on record as supporting the "Helping Hands" project. This project is an attempt to offer aid to children in need as they walk the roads and streets of the school district. All ayes.

Motion by Lancaster, supported by Irwin, to table action on joining the Committee of 100. All ayes.

Meeting adjourned at 10:30 p.m.

Cynthia Niehaus Chosen To Represent County at Dairy Foods Conference

Cynthia Niehaus has been selected to represent Washtenaw county at the annual Dairy Foods Conference, April 23-25 at Kellogg Center, East Lansing. Cynthia is a junior at Chelsea High school.

CARD OF THANKS

I wish to thank our friends who sent cards and letters to my husband during his stay in the hospital and kind expressions of sympathy to me.

Mrs. Arthur B. Peterson
16581 Rutherford Ave.
Detroit, Mich. 48235.

Friendliness
We serve with the devotion of a true friend.
Staffan Funeral Home
"Funeral Directors for Four Generations"
124 PARK STREET PHONE [illegible]4417

-FOR SALE-
ON MADISON ST.—8-room home, 1½ baths, modern kitchen, good basement, new gas furnace. Garage, large lot.
28-ACRE FARM. 3-bedroom, very modern house. Large hip-roof barn, other buildings. Price: $32,500 with $10,000 down.
THREE 2-ACRE LOTS. Excellent location, east of Chelsea. Small down payment.
RANCH-TYPE HOUSE, attached 2-car garage on 2-acre lot. $28,000. $12,000 down. Owner will finance balance.
118-ACRE FARM. Good hip-roofed barn, fair house. Price: $30,000, $10,000 down.
3-BEDROOM COUNTRY HOME, full bath, oil furnace, garage, other buildings. 1.9 acre lot. Price: $10,500 cash.
ON HARRISON ST., 4-bedroom, modern house, 2-car garage, large lot. $13,000.
List your property with Miller—fast, efficient service.
R. D. MILLER
REAL ESTATE BROKER
EVELYN ABDON, Phone 475-7551 (after 6 p.m.)
Office: 15775 Cavanaugh Lake Road
Post Office Box 381 Chelsea, Michigan
Phone: GR 9-5892

—SPECIALS—
KEYKO
Margarine . . 4 lbs. $1.00
46-OZ. CAN HI-C
Orange Drink 4 for $1.00
1-LB. CAN DEL MONTE
Red Salmon 79c
MAXWELL HOUSE
Coffee . . 2-lb. can $1.29
10-OZ. PKG. ECKRICH
Smok-y-Link Sausages 59c
FARMER PEET'S
Ring Bologna . . . lb. 49c
DELIVERY DEADLINES:
Morning 10:30 a.m. – Afternoon 3:00 p.m.
SCHNEIDER'S
MEATS - GROCERIES
WE DELIVER PHONE GR 9-2411

Get Fortified Feeds . . .
Step Up Egg Production

Prove it to yourself. Our Fortified Feeds are just the rations your hens need to produce more eggs, more profits for you.

Farmers' Supply Co.

Phone GR 5-5511

CHS Baseball Team Downs Dexter, 5-1

The Chelsea baseball squad defeated Dexter on the Dexter diamond Tuesday afternoon, 5-1. "We finally got out hitting shoes on and rapped out 10 hits," Coach Carl Genske said.

Bill Harvey had four hits for four times at bat. Dennis Kyte hit two for three, both doubles. He also had three runs batted in. Mike Harvey hit twice for four times at bat and knocked in the other two runs. Chuck Winans also had two singles.

Craig Houle struck out eight batters, with no walks. "He did a superb job," Genske said.

Thursday the team plays Lincoln on the home field at 4 p.m., in a conference game.

Line score:

	R	H	E
Chelsea—000 320 0	5	10	2
Dexter—010 000 0	1	6	3

Craig Houle and Mike Harvey. Ed Arbour and Craig Blazier.

Old folks who criticize young people excessively might spend some effort trying to reform old folks who need it more anyhow.

NATIONAL LIBRARY WEEK is being marked at McKune Memorial Library with several special book displays, posters, and exhibits. Librarian Mrs. Albert Sannes (left) had some help setting up displays from Pat McGaw and Mrs. Russell Bernath, library assistants.

National Library Week Is Being Observed Locally

Mrs. Albert Sannes, librarian at McKune Memorial Library, has prepared several special book displays and has decorated the library with posters and other materials to mark National Library Week, April 16-22.

Mrs. Sannes said that this is the 10th year of the Library Week program, dramatizing the importance of reading and library development.

There are about 60,000 libraries in the United States and Americans borrow 500,000,000 books a year . . . More than a million people use Michigan's 360 public libraries every week, borrowing from collections totaling 11 million volumes or using the reference, research and other special services available. Daily, thousands jam Michigan's college and university libraries, special libraries and school libraries.

In short, the word is out that reading is "in."

"Explore Inner Space — Read" and "Reading Is What's Happening" are the dual themes for the 1967 program, sponsored nationally by the National Book Committee, a non-profit educational society of citizens, in co-operation with the American Library Association. The annual "week," observed in all 50 states, is traditionally held in the spring, culminating a years activity planned and carried out by local and state leaders drawn from the community and the library profession.

In Michigan, the program is sponsored by the 2000-member Michigan Library Association, whose president is Richard E. Chapin, Director of Libraries at Michigan State University.

State Chairman co-ordinating the weeks activities is Dr. Ira Polley, state superintendent of Public instruction.

Within the framework of the over-all effort to bring about a "better-read, better-informed America," two specific areas are being emphasized during the coming program-year: the recruitment, education and effective placement of professional librarians to help offset critical staff shortages in the nations libraries; and the concept of total community access to a variety of reading resources, for information as well as enjoyment.

Reading is what's happening

Michigan Celebrates Library Week April 16 - 22

Archbishop Dearden Will Confirm Class At St. Louis School

Archbishop John F. Dearden of the Detroit Archdiocese will confirm 15 mentally retarded boys Saturday, April 22, 10 a.m. at St. Louis School for Exceptional Boys, 16195 Old US-12.

The ceremonies are open to the public and all Chelsea residents are invited to attend, school officials said.

The school was built in 1961 with funds provided by the Archdiocese and cares for approximately 60 boys. The school is self-supporting, primarily through tuition payments and gifts. Boys of all creeds and races attend the school, which is staffed by priests of the Servants of Charity order and sisters of the Holy Family, of Italy.

Director of the school is Fr. Paul Saltarin.

Archbishop Dearden was last in the Chelsea area on Dec. 10, when he spoke at the dedication of the new St. Mary Catholic church on Old US-12.

Brush Pick-Up Date Changed to Saturdays

The Village Public Works Department will pick up brush Saturday mornings instead of Monday mornings, effective immediately.

Residents with brush to be picked up should contact the Light & Water Department and take the brush to the curbside.

Cancer Society Workers Plan Chelsea Tag Day

Mrs. Robert Taylor, American Cancer Society funds campaign chairman for Chelsea, announced this week that a "tag day" for cancer society contributions is planned for Saturday, April 29.

Mrs. Taylor also issued the following statement:

"It is the responsibility of both the individual and the physician in cancer detection. On this point Dr. Charles S. Cameron (no relation to Chelsea School District Superintendent Cahres S. Cameron) stated in his book, 'The Truth About Cancer': "In no other disease does the patient himself bear so large a share of the responsibility for recognizing the subtle first signs (as he does in cancer) and for realizing that they are worth investigating. In no other disease does the patient alone influence the outcome to so great a degree."

"Cancer is too menacing and powerful a foe to be vanquished by half-measures. It stikes in two out of three American families. More has been learned about its nature in the past 25 years than in all previous medical history.

"But while the scientists who study the killer are probing the very secrets of life, it's up to us to do our part—to know the enemy and to act upon the knowledge we have—to save as many lives as we can.

"Remember cancer's seven danger signals: unusual bleeding or discharge, a lump or thickening in the breast or elsewhere, a sore that does not heal, change in bowel or bladder habits, hoarseness or cough, indigestion or difficulty in swallowing, or change in a wart or mole. If your signal lasts longer than two weeks, go to your doctor to learn if it means cancer.

"The American Cancer Society is yours and needs you in the fight against cancer."

Rev. Livingston . . .

(Continued from page one)

1963, he had served congregations in Buffalo, N.Y., Tacoma, Wash., Fairfield, Mont., and Oberlin, O.

A resignation notice was given to moderator of the congregation, Kenneth Runciman, April 9 and was announced in the church newsletter April 17, the Rev. Livingston said.

The Rev. Livingston has held several offices in the United Church of Christ denomination, including positions in the State Conference and the Association Council. Last fall he was a delegate of the State Conference to a United Nations-Washington seminar. He is now secretary of the State Conference Social Concerns Commission and Health and Welfare Department.

He has been a counselor at various camps and will be in charge of the Creative Arts Camp in South Haven this summer.

Livingston and his wife, Helen, have three children.

During the time he has been pastor of the congregation several new programs have been instituted and the church constitution was studied, rewritten and the new constitution adopted at the 1967 annual meeting.

If arguments were postponed until all participants got the facts, life would be simpler and intelligence would replace emotion.

Village Tax Rate Up . . .

(Continued from page one)

should be raised this year to provide for specific needs.

"Once we raise the rate one mill, or two mills, there's a good chance that next year there will be several places to spend the money," he said.

The increase brings the total village tax rate to 18 mills.

Assessed valuation for 1967 is $5,877,550.

Telephone Your Club News To GR 5-3581

Everybody's Happy . . .

"Smiling Service" works two ways here. Try it and see!

You'll leave us smiling with satisfaction in our friendly, heads-up service. We'll be smiling with satisfaction in a new friend made.

PURE OIL PRODUCTS

JIM'S PURE SERVICE

Tires — Batteries — Tune-Ups — Brake Service — Wheel Alignment

PHONE 479-3541 CHELSEA, MICH.

TODAY'S THOUGHT

By LOUIS BURGHARDT

Our several articles on childrens discipline caused interesting reaction. For example, one reader wrote:

"I don't have the answer but I'm convinced the more prosperous we become, the more worldly we are. Consequently, we have less time for our families. Our children often get too much of what they should not get, too little of what they should get. I might mention that I have a boy that I must reprimand quite frequently and severely at times. But when I leave the house or at bed time, he is the first to come with a kiss or hug. This points to the fact that we don't alienate the love of our children by reprimanding them. In reality, they respect us more."

Naturally, the name of the person quoted can not be mentioned. But we have already expressed our thanks. All thoughts of all readers are always welcome. It gives encouragement for other thoughts you read here . . . BURGHARDT FUNERAL HOME, 214 E. Middle St., Chelsea, Michigan, Phone GR 5-4141.

—SPECIALS—

ECKRICH Pickle-Pimento, Olive, Macaroni and Cheese
Cold Meats . . . . . lb. 55c

2-LB. JAR SHEDD'S
Peanut Butter 69c

13½-OZ. CAN PLANTER'S
Mixed Nuts 67c

JIFFY
Frosting Mix . 3 boxes 29c

KEYKO
Margarine . . . 2 lbs. 47c

We have bulk and package garden seeds.

KUSTERER'S
FOOD MARKET
DIAL GR 9-3331 WE DELIVER

WIN UP TO $500

PLAY GRAND SLAM BASEBALL

AT ASHLAND OIL SERVICE STATIONS

THOUSANDS OF PRIZES

It's easy! It's fun! Nothing to buy! Just drive in at any participating Ashland Service Station for your free Grand Slam Baseball game piece. Look inside . . . you'll know instantly if you've won $1, $5, $10, $25, $100, $1000, $5000 . . . or an all-expenses-paid trip for two persons to three games of the 1967 World Series. Drive in often for more chances to win!

FREE TRIPS TO THE WORLD SERIES!

No slogans to write, no registration . . . each Grand Slam Baseball game piece tells you instantly if you've won a trip for two. Each exciting trip includes round trip air and ground transportation, hotel accommodations, all meals, tickets to three games, and up to $10 per day incidental spending money. If you can't take the trip, you'll receive $500 in cash. Remember the more visits you make to participating Ashland stations, the more chances you have to win!

FREE BICYCLES!

Inside each Grand Slam Baseball game piece you'll find a picture of a famous baseball player. Collect these pictures and paste them in a free album you'll receive from your Ashland dealer. After you have pasted in all 12 different players, you win a boy's or girl's deluxe Roadmaster bicycle!

All licensed drivers are eligible—except employees of Ashland, its divisions and affiliated companies, its jobbers, distributors, dealers, agencies and their employees and families. Void where prohibited by law.

Ashland

ASHLAND OIL & REFINING COMPANY

WATERLOO GARAGE

Corner of Clear Lake Rd. and Waterloo Rd.

Under New Management:

CHARLES ADKINS
LEONARD HAFNER

★

New Business Hours:
7:30 a.m. to 5:30 p.m.
Seven days a Week

MIKE'S ANTENNA SERVICE and Speaker Installation

Pre-wired homes for TV

For Free Estimate, Call Pinckney 878-3962

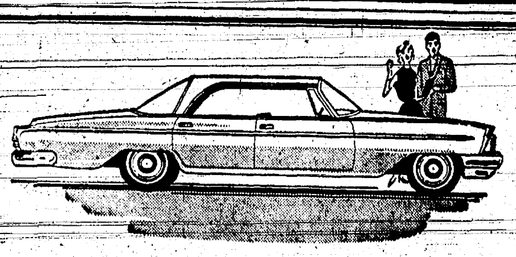

low-cost AUTO FINANCING

Finance your new car here. Stop in now—get our financing plan. See how you can save a substantial amount of money.

5% annual rate on 1 year Certificates of Deposit in amounts of $1,000 and multiples of $500, with automatic renewal.

Regular savings passbook accounts continue to receive 4% per annum, compounded semi-annually

EACH DEPOSITOR NOW INSURED for a Maximum of $15,000 with the Federal Deposit Insurance Corp.

CHELSEA STATE BANK

Member Federal Reserve System — Member Federal Deposit Insurance Corp.

Zion Lutheran Centennial

(Continued from page one)

served as pastor of the congregation from 1955 until 1958.

A special service to recognize children of the church will be conducted by the Rev. Bruno Brueckner, son of retired pastor M. W. Brueckner. The service, planned for June 25, will be followed by a coffee hour in the parish hall.

The Rev. Alton Koengeter, a son of the Rogers Corners congregation, will conduct a Youth Sunday service July 23. He is now pastor of a congregation in Tripoli, Ia.

An Aug. 13 picnic and special service will honor the Sunday school, and ladies' and men's organizations of the church. The Rev. Theodore Brueckner, now of Beaverton, Oreg., will conduct this service. He is also a son of the Rev. M. W. Brueckner.

A Centennial Mission Festival is scheduled for Sept. 10, although plans for this day are not yet complete.

A community service for sister congregations and people of the community will be held at the church Sunday Sept. 17. The Rev. Ronald J. Diener, pastor of St. John Lutheran church, Bridgewater, will lead the service.

A Jubilee Centennial service will conclude the series of summer centennial celebrations on Sept. 24. A buffet luncheon will be served in the parish hall following morning services.

Several improvements, including new sidewalks and curbing for both the parish hall and the church, and a new roof for the parish hall, have been made in preparation for the centennial summer. The Centennial Improvement Committee, appointed in January, 1966, includes Clarence Koengeter, Arthur Kuhl, Kenneth Haist, Loren Koengeter and Ernest Wenk.

This centennial year celebrates 100 years since the congregation began to build a church at Rogers Corners. The building was begun in May, 1867 and was completed in November of the same year. The congregation also adopted its constitution at the annual meeting in 1867.

Two years earlier, in November, 1865, a number of the members of St. Thomas Evangelical Lutheran church had decided to organize themselves into a separate congregation. Zion Evangelical Lutheran church of Freedom township was formed of the members originally in the western section of the St. Thomas congregation.

The building committee for the church consisted of John Roller, Jacob Eschelbach, John Schenk and Michael Hinderer, with John Schenk as builder. Costs of erecting the building amounted to $3,213.35.

All services and business of the church were conducted in German until 1926, when the congregation requested that the English language be used in special services. Beginning in 1930 regular English services were instituted and by 1951 only one service a month was conducted in German. Today German is no longer used for services.

A parsonage and a school for religious instruction of the church's children were provided in 1873.

The church bell was purchased in 1877 at a cost of $598.

In 1889 several members of the congregation left to establish the neighboring St. John's Evangelical church. A new parsonage was constructed in the same year.

A major addition to the church building in 1909 provided room for the altar, sacristy and organ. In the same year art glass windows were installed and a new altar and pulpit were donated to the church by members of the congregation.

The Rev. E. Thieme was serving the congregation in 1917 when the Golden Jubilee was celebrated.

The Rev. M. W. Brueckner was called after the Rev. Thieme left Rogers Corners to return to his old home in Germany. Brueckner began his work at Zion Lutheran church June 1, 1926.

The Rev. Brueckner served as pastor of the congregation until July, 1955, when he retired. He is still a member of the congregation and plans to take part in all of the centennial services. He celebrated his 90th birthday recently.

In 1942 the church celebrated its 75th anniversary—the Diamond Jubilee. During this year the Constitution and by-laws of the church were translated from the original German and distributed to the congregation. A Diamond Jubilee booklet was also printed in 1942, detailing much of the history of the early church.

The parish hall, which now stands across the road from the church building, was planned, even before the Diamond Jubilee, but, as the anniversary booklet states: The war and the accompanying restrictions made this impossible."

New plans were drafted in 1946, and in 1948 construction, at a cost of $39,818, was approved. The building was dedicated in 1949.

Work on a new parsonage began in 1954 and the building was dedicated in 1955.

The Rev. Robert C. Kaiser was installed in July 1955, after the retirement of the Rev. Brueckner, who had at that time served the congregation for nearly 30 years.

The Rev. Kaiser resigned in September, 1957, and one year passed until the Rev. C. J. Renner accepted a call to serve the congregation.

The church was last extensively redecorated in 1962 and the choir loft was enlarged in the same year.

Although the church is still on the same site, the founding German families might not feel quite at home at the Centennial celebrations this summer. Substantial changes made through the years would be evident as they listened to the music and worship service in the incomprehensible English language and sat in the modern church interior. Coffee in the parish hall and a tour of the parsonage would contribute to the astonishment of those founding families who scraped together $3,213 to build the church in 1867.

Council Briefs

Chelsea Village Council met Tuesday, April 18.

A public hearing on the 1967 budget was held at 8 p.m. No one spoke in opposition to the budget.

The proposed 1967 budget of $304,516.83 was approved.

Thomas Smith, village assessor, submitted the following assessment figures for 1967: personal property $2,197,000, real property $3,680,500 for a total of $5,877,550.

A discussion on the need for new Public Works Department equipment was held. The department needs curb and gutter and sidewalk forms, a street sweeper, and a sewer cleaner. The present street sweeper was purchased in 1955 and has proved to be less than adequate. Trustee Weber was authorized to submit specifications and to accept bids for a new street sweeper.

A motion to accept assessment figures for 1967 as presented was passed unanimously.

Millage was set as follows: 14 mills for the general fund, one mill for McKune Memorial Library and three mills for payment of interest and principal due on bonds.

Trustee Weber was authorized to purchase necessary curb and gutter and sidewalk forms for use by the Public Works Department.

A discussion was held with George Staffan and Louis Burghardt, regarding their plans to terminate ambulance service for the Chelsea area. Trustees Duane Crouch and A. E. Fulks were instructed to work with Staffan and Burghardt to determine the village position on this.

A discussion was held regarding responsibility of the village with reference to calls for sewer problems in the area between the sidewalk and homes. Sewer problems in this area are the responsibility of the homeowner and not the village. The Public Works Department has recently received several calls for such problems as stopped sinks and lavatories. These problems should be handled by homeowners and are not the responsibility of the village.

Bids were received for two police cars to be used for police patrol, one car to be delivered June 1, and the other to be delivered Dec. 1. G. A. Sales & Service, $160 per month, Daniels Motors, $179 per month; Palmer Motor Sales $158 per month. Motion made and carried to accept the low bid of Palmer Motor Sales.

A motion was made to authorize partial estimate 6 in favor of the Union Construction Co. in the amount of $7,111.95, which is 98 percent payment of the Sibley Rd. sewer contract to date.

Motion made to authorize payment to Finkbeiner, Pettis & Strout in the amount of $404.63 for engineering to date on Sibley Rd. sewer construction.

A request was entered by Mrs. Anne Steinaway, asking Council support for the Jaycee Auxiliary project "Helping Hands." The Council expressed their support for this community project.

The Council wishes to express appreciation to the many people involved in the recent storm damage; Chelsea Electric & Water crew, the Fire Department, Civil Defense, and Chelsea Auxiliary Police force. Excellent co-operation from all helped to minimize the immediate problems and once again points up the willingness of Chelsea area residents to work together.

Motion to pay bills and motion to adjourn.

LBJ ON CIA

President Johnson has ordered the Central Intelligence Agency to stop subsidizing private groups through secret, under-the-table deals. The President said he would give serious consideration to the creation of a new institution.

While the U. S. population increased more than 50 percent from 1930 to 1962, the number of homicides by firearms decreased about 30 percent.

Personal Notes

Mr. and Mrs. Duane Luick spent last week in the Bahama Islands on Grand Bahama Island. Mrs. Luick says it was the best vacation they've ever had.

Mr. and Mrs. Alex Crofoot and daughters Kecia Ann and Ann, visited Mrs. Crofoot's parents, Mr. and Mrs. Robert Pa[illegible] at Glen White, W. Va., for [illegible] days last week.

Telephone Your Club News To GR 5-3581

Personal Notes

Mrs. Mike Misailedes has been a patient at St. Joseph Mercy Hospital in Ann Arbor since April 8, and underwent surgery Monday. Her room number is 707.

NALLI MUSIC STORE
102 E. MIDDLE ST. CHELSEA, MICH.

GRAND OPENING
Friday and Saturday
April 28 - 29
Friday, 9 a.m. to 9 p.m.
Saturday, 9 a.m. to 6 p.m.

Good cooking is still a touch of this and that.

You can't beat a woman's intuition when it comes to the art of cooking. That's why so many prefer Gas. Only Gas gives the instant control of heat. Only Gas gives the infinite variety of settings, from keep warm to sear. Gas burns clean, too. And it's economical. For the cost of one meal cooked electrically, you can cook four meals with Gas. There's a wide selection of beautiful and modern Gas ranges on display at dealer or Gas Company showrooms. Many special values if you buy now. Easy terms. One look and you'll know why smart women cook with Gas.

GAS MAKES THE BIG DIFFERENCE . . . COSTS LESS, TOO
MICHIGAN CONSOLIDATED GAS COMPANY

Farm Bureau's FARMOWNERS Policy . . .

4 Coverages in 1 policy!
- House and Contents
- Farm liability
- Farm Personal Property
- Barns & Outbuildings

No Membership Required!
DAVID D. ROWE
157 E. Summit St., Chelsea
Res. 475-8065 Bus. 663-3141
FARM BUREAU INSURANCE
Companies of Michigan

Notice of Public Hearing
Tuesday, April 25, 1967
8:00 p.m., at the Dexter Township Hall
Washtenaw County, Michigan

To consider issuing a Conditional Use Permit to Mr. Robert Eck to operate a Mobile Home Park in Dexter Township on the following property. Part of the NE 1/4 section 25, T1S-R4E, Dexter Township in Washtenaw County, Michigan. North 87°57'43" West 2470.08 feet to the North line of Section 25, T1S-R4E Dexter Township; thence South 86°28'48" East 326.17 feet in the North line of said Section; thence South 0°49'00" East 74.94 feet in the East line of said Section 25 to the place of beginning. Containing 45 lots, numbered 1 through 45 inclusive.

DEXTER TOWNSHIP ZONING BOARD
STANLEY POLICHT, Secretary

Timage
Brand 60 TIMOTHY

BRINGS OUT the BEST IN A BEAST

Here's the famous Teweles seed that's put timothy back into the grasslands of progressive farmers everywhere. Softer, leafier, more palatable Timage matures about the same time as legumes . . . produces up to 20% protein and is higher in vitamin A than common timothy.

Help yourself to healthier, happier herds. Ask for Timage. It is available now at . . .

BLAESS ELEVATOR CO
DIV. OF LARROWE FEED CO.
Phone 479-6511 Chelsea, Mich
teweles seeds
Teweles and Timage are brand names; 60-is a variety designation.

Now! CAMARO PACESETTER SALE!

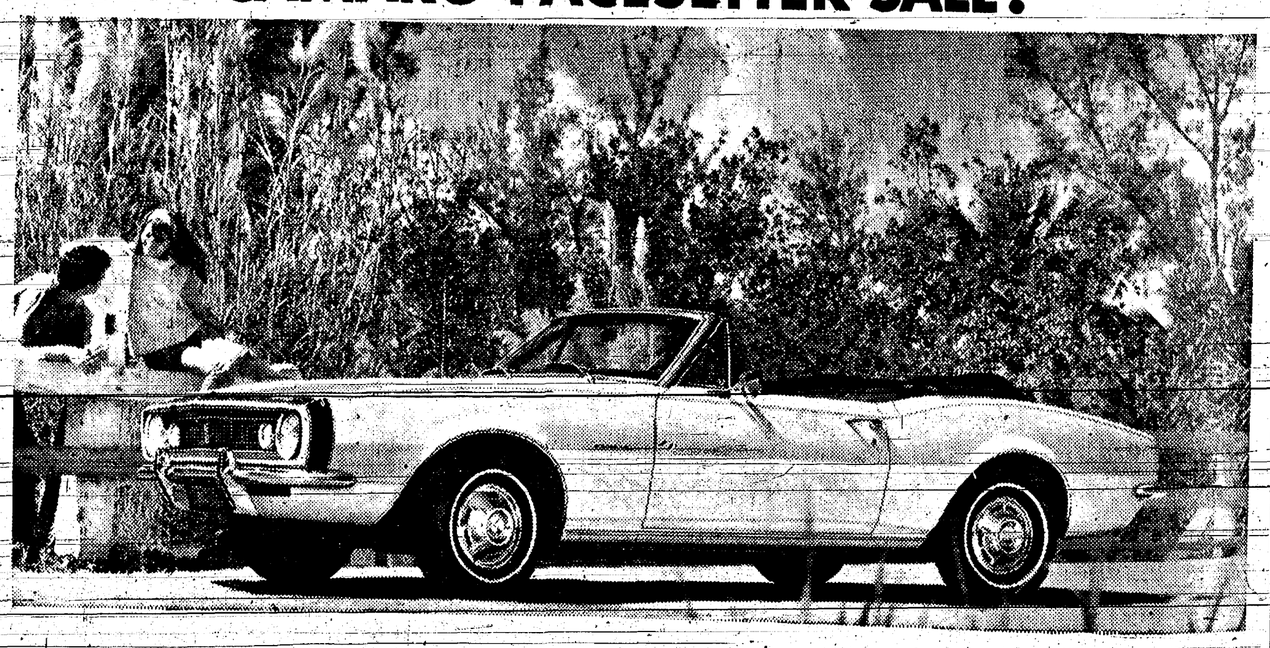

Camaro's lower, wider, heavier, roomier than any other car at its price. And starting today, there's another reason to buy right away: specially equipped Camaros at special savings. You get all this: the big 155-hp Six, de luxe steering wheel and extra interior trim, wheel covers, whitewalls, bumper guards, front and rear, wheel opening moldings and body side striping.

NO EXTRA COST!
Now, during the sale, the special hood stripe and floor-mounted shift for the 3-speed transmission are available at no extra cost!

SOMETHING SPECIAL FOR TRUCKERS—Half-ton Chevrolet Fleetside pickup, Model CS 10934, equipped with custom moldings and pushbutton radio at special savings.

The powerful six-cylinder 292-cu.-in. engine and the heavy-duty suspension also available at a big savings during the big Camaro Pacesetter Sale. See your Chevrolet dealer *now!*

CAMARO CHOSEN 1967 INDIANAPOLIS 500 PACE CAR
CHEVROLET GM
21-1494
Spaulding Chevrolet Sales & Service Company
CHELSEA, MICHIGAN

Steve Slane Sets School Dash Record

Steve Slane set a Chelsea High School record in the 100-yard dash last Thursday with a time of 10.2 seconds. The record of 10.2 he broke was one he had established last year.

In spite of the record and several other good times by members of the Bulldog squad, the team came out on the short end of the conference meet with Dundee 63-55.

Dundee was listed as a pre-season choice to win the conference and walked away with the title this year. The Southeastern Conference championship is decided 50 percent by the conference meet at the end of the season and 50 percent by dual meet results.

Chelsea High Track Coach Bert Kruse explained that if the Bulldogs could win all the rest of their dual meets and the conference meet, they would win or tie for the championship.

"The 880 relay may have been the deciding factor Thursday," Coach Kruse said, noting that although the team's time of 1:38 was good, it wasn't quite good enough to defeat a tough Dundee squad.

Del Gregory of Dundee ran away with victories in the high hurdles, low hurdles and broad jump. Chelsea suffered a slam for the second week in succession in the broad jump.

Larry Gaken won the shot put with a throw of 45'2½".

Lance Burghardt and Rick Slane tied for second in the high jump.

Larry Blackwell tied for first at 10'6" in the pole vault.

In the two-mile run, Larry Porath finished second with a time of 11:15.

Bob Dove won the mile run in 4:53.5.

In the high hurdles, Mike Lehmann took second with a time of 17.4 seconds.

Gary Larson won the 880-yard run with a time of 2:07.8 and Ken Blaess finished third in 2:14.3.

Tom Smith finished second in the 440-yard run in 56.4 seconds and Tom McGaw came in third in 56.5.

Rick Slane finished third in the 180-yard low hurdles.

Steve Slane also won the 220-yard dash and Rick Slane was third.

A mile relay team of Tom Smith, Mike Schnaidt, Ken Blaess and Gary Larson took that race in 3:49.

Children Must Avoid Junior High Construction Site

Stay away from the new junior high site!

That was the warning issued to youngsters this week by schools Business Manager Fred Mills.

He pointed out that the site, with holes, construction equipment, materials and water, is a dangerous place to play. Mills asked parents to co-operate in keeping children away from the area.

He added that there has been some minor vandalism at the site, particularly over week-ends and that frequent checks are now being made of the area.

Three Junior High Students Entering SE Michigan Science Fair

Patrick Pluck, Barbara Duerr and Holly Powers will enter science projects in the Southeastern Michigan Science Fair in Ann Arbor this week-end.

The three were among 11 blue ribbon winners in the Chelsea Junior High Science Fair Feb. 3.

Patrick, an eighth grader, will enter a project on "Conditioning Response in Mice." Holly Powers, also an eighth grader, will enter "Composition of Toothpaste." Barbara Duerr is a seventh grader and is entering "Effects of Light on Color."

JULY WEDDING Mr. and Mrs. Robert L. Forner, former Chelsea residents, now of Grass Lake, have announced the engagement of their daughter, Diane Louise, to Richard Raymond Loring, son of Mr. and Mrs. H. R. Loring of Jackson. The bride-elect is a graduate of Grass Lake High school and attended Jackson Community College. She is presently employed in purchasing at Federal Screw Works. Mr. Loring graduated from Parkside High school and Jackson Community College. He is assistant purchasing agent at Utility and Industrial Supply Co. A July wedding is planned.

New Series of Classes Starting This Week For Expectant Parents

A new series of classes for expectant parents sponsored by the Ann Arbor Visiting Nurse Association and the Washtenaw County Health Department is beginning this week. The classes are now held two times a week on Monday and Thursday evenings at 7:30 p.m. Parents may register for any one of the evenings at 7 p.m. registration period which precedes the class.

The first class covers the general topic "How Your Baby Grows Before Birth." Other subjects to be covered in later classes include layette, labor and delivery and care of the newborn infant.

The series will be taught by Mrs. Marian Fincher, R.N., and Miss Margaret Chamberlain, R.N., public health nurses, and will continue for seven weeks. The registration fee is $2.50 per couple.

A special class for fathers is planned, and information is available on hospital tours and related classes.

Mrs. Carmer Slocum Will Attend Girl Scout Conference in Wisconsin

Mrs. Carmer Slocum will attend a "conference on quality program in an outdoor setting" in Elkhorn, Wis., this week-end as a representative of the Huron Valley Girl Scout Council.

Scout leaders from all over Region VII, which includes Indiana, Illinois, Wisconsin and Michigan, will attend the conference.

Other leaders representing the Huron Valley Council at the workshop will include Miss Helen Danby, established camp director and Miss Louise Taylor, program services director.

New Principal . . .

(Continued from page one)

Benedict taught fifth grade at North Elementary school for three years before leaving this fall to participate in a one-year exchange teacher program. He has been teaching in Thaxted, England since Sept. 1, although he is still under contract with the Chelsea schools. His counterpart, George Scrivener of Thaxted, has been teaching this year at North school.

Before coming to Chelsea in 1963, Benedict taught for five years in Prince Georges county, Md.

He attended Adrian College and graduated from American University, Washington, D.C., in 1952 with a Bachelor of Science degree in social studies. He majored in communications, radio and TV.

Benedict also holds a Master's degree in elementary education, earned from the University of Maryland in 1963.

His wife and two children are with him in England this year. The family plans to return to Chelsea in August.

Subscribe today to The Standard!

Chelsea Area House Tour Slated May 11

Plans are now under way for "Chelsea Area Homes 67" sponsored by the Chelsea Child Study Club. The house tour will be Thursday, May 11 from 10 a.m. to 3 p.m. and for those attending the tour, a salad luncheon will be served by the Womens Fellowship of the Congregational church from 11 a.m. to 1:30 p.m.

Homes to be shown are those of Mr. and Mrs. H. W. Denham, Jr., 9741 Liberty Rd.; Mr. and Mrs. Walter D. Mohrlock, 24 Cavanaugh Lake; Dr. and Mrs. Michael Papo, 19345 Bush Rd; Mr. and Mrs. Robert Trinkle, 240 Washington St., and Mr. and Mrs. William Weber, 667 Washington St.

Tour chairman is Mrs. Donald Baldwin. Others assisting with arrangements for the tour are Mrs. Wilfred Lane and Mrs. Michael Papo, tickets and brochures; Mrs. Bruce Walworth and Mrs. Arthur Steinaway, hostesses.

Tickets for the tour are available at Chelsea Drug Store, Chelsea Hardware, Merkel Furniture, Arnolds Gifts in Dexter, State Drug Company, 900 S. State, Ann Arbor, or from any Chelsea Child Study Club member. Luncheon tickets may be obtained from Mrs. Lauryne White at Chelsea Drug.

Older Adult Group Honors Seven with April Birthdays

Older Adult Group of the Methodist church met Saturday, April 15, with 47 members and friends present.

The Rev. R. A. J. Livingston offered grace. After the dinner, Mrs. Herbert Paul gave devotions.

Mr. and Mrs. A. Hoelzer of Ann Arbor, who celebrated their 50th wedding anniversary recently, were presented with a corsage, boutonniere and a cake.

Members who have birthdays in April were also honored. They are Bertha Kate Riemenschneider, Mabel Collins, Ethel Hashley, Myrtle Price, Florence Ives, Lionel Vickers and Beulah Knott.

Mrs. Winifred Coffron, chairman of the Older Adult Group, is now recovering after an operation at St. Joseph Mercy Hospital, Ann Arbor.

Thank you notes were read at the meeting from Mrs. Walter Vicary and Mr. and Mrs. Elba Gage.

Attractive new draperies have been installed. Mrs. Clarence Wood was thanked for her work on this project.

Program chairman Mrs. Loring Bates had asked members to bring pictures of early days in Chelsea. The Rev. Livingston showed slides and the Rev. James Craig showed the pictures, brought by Florence and Jennie Ives, Mr. and Mrs. Irven Weiss, Lionel Vickers, Laura Hieber and Ola Hilsinger.

Mrs. Rae Lillie had decorated the tables with flowers and miniature umbrellas.

Mrs. Lyman Adams was acting chairman of the group.

NORTH FRANCISCO

Mr. and Mrs. Roy Miller called on Mrs. Lawrence Riemenschneider at St. Joseph Mercy Hospital in Ann Arbor Friday afternoon.

Mr. and Mrs. Dillman Wahl and daughter, Loretta, returned home Sunday afternoon after spending two weeks in Florida.

Mrs. Ralph Loveland and Mr. and Mrs. Floyd Laginess of Monroe visited Mrs. Edna Loveland Sunday afternoon.

Mr. and Mrs. LeRoy Loveland and Tommy and Mary visited Mrs. Edna Loveland Sunday evening.

Mr. and Mrs. Chester Notten attended a pot-luck supper Sunday evening at the Francisco church hall in honor of Mr. and Mrs. Lee Max Hoppe of New York.

Mrs. Norman Hinderer and daughter, Marilyn, were Sunday afternoon visitors of her mother, Mrs. Nina Wahl.

Mr. and Mrs. Clarence Lehmann and Mrs. George Elkins called on Mrs. Mina Seitz at an Ann Arbor hospital Monday afternoon. They also called on Mrs. Clifford Wolfe.

ON CRIME LEGISLATION

President Johnson in calling for speedy enactment of his anticrime legislation, said that Americans are living in a "climate of fear" generated by crime on the streets.

ENGAGED: Mr. and Mrs. Jasper Jamerino of Grosse Pointe Woods, announce the engagement of their daughter, Rosalie Carol, to Conrad Martin Hafner, the son of Mrs. Joseph Hafner of 134 W. Middle St. and the late Mr. Hafner. Miss Jamerino, a graduate of Wayne State University received her Bachelor of Science degree in occupational therapy and was affiliated with Deltz Zeta sorority. The bride-elect resides at 1435 University Terrace, Ann Arbor, and is employed by University Hospital as a staff therapist. Her fiance attended the Art Center of Los Angeles and is a graduate of University of Michigan College of Architecture and Design. He is presently employed as manufacturing superintendent of Dana Corp., Power-take-off Division. They plan an Oct. 21 wedding at Our Lady Star of the Sea Catholic church, Grosse Pointe.

WANTED: BABY TEETH

St. Louis, Mo. — The St. Louis Committee for Nuclear Information has launched its semi-annual 10-week drive to collect 10,000 baby teeth. The drives conducted since 1958 are described as the only record anywhere of strontium 90 deposits in teeth which has continued in a scientific manner.

The younger generation today is probably no sillier than we were at that age.

Club and Social Activities

ROGERS CORNERS EXTENSION STUDY GROUP

Rogers Corners Extension Study Group met April 18 at the home of Mrs. Frank Mitchell, with 14 members answering roll call with tips for keeping foods safe.

The group made tray favors, which will be taken to Colonial Manor.

On May 23, the group will meet at 6:15, at the home of Mrs. Luther Schaible and from there will go on the yearly outing to have dinner at the Country Kitchen.

Officers for the coming year were elected: chairman, Mrs. Ray Manzel; vice-chairman, Mrs. Alton Horning; secretary-treasurer, Mrs. Robert Higgins; community chairman, Mrs. Alfred Schneider; sunshine chairman, Mrs. Luther Schaible; project leader, Mrs. Walter Loeffler; recreation, Mrs. Dennis Englebert.

Mrs. Erwin Wenk and Mrs. Robert Higgins presented the lesson on safe food handling. They explained the different kinds of food poisoning and their effects. Cleanliness, top quality foods, and proper refrigeration are three of the important factors in keeping foods safe.

LIMANEERS

Limaneers met Thursday, April 6, at the home of Mrs. David Pastor. Mrs. Irving Lounsberry was co-hostess. Twelve members were present.

Mrs. Anna Reichert has invited the club to meet at her home for the May meeting.

Progress does not flow from excuses.

WOMAN'S RELIEF CORPS

Woman's Relief Corps met April 17 at the home of Cora Feldkamp. Thirteen members were present. During the business session, three new members joined the Corps.

The business meeting was followed by a social hour. Mrs. Bertha Riemenschneider acted as co-hostess.

CHELSEA WOMAN'S CLUB

Twenty-five members and two guests were present for the meeting of Chelsea Woman's Club Tuesday, April 11. The 1967-68 program on creative living was presented. George Scrivener a fifth grade teacher from Thaxted, England showed films and lectured on his home.

Hostesses were Mrs. P. G. Schaible and Mrs. Byron Soule.

CHELSEA COMMUNITY FARM BUREAU

Chelsea Community Farm Bureau met at the home of Mr. and Mrs. John P. Cook with Mr. and Mrs. Emerson Lesser as co-hosts, Thursday, April 13.

A pot-luck supper was served. The meeting was called by Carl Heller and discussion was on taxes. Most members expressed the opinion that farmers are being overtaxed. More information on workman's compensation is needed; some members commented.

Cards were played. John Brooks won men's high prize and Alan Broesamle won men's low prize. Ladies high prize was won by Mrs. Mary Burg and the low prize by Mrs. Roy Miller. Winner of the traveling prize was Mrs. Roy Kalmbach.

Gambles
The Friendly Store

saddle a MUSTANG

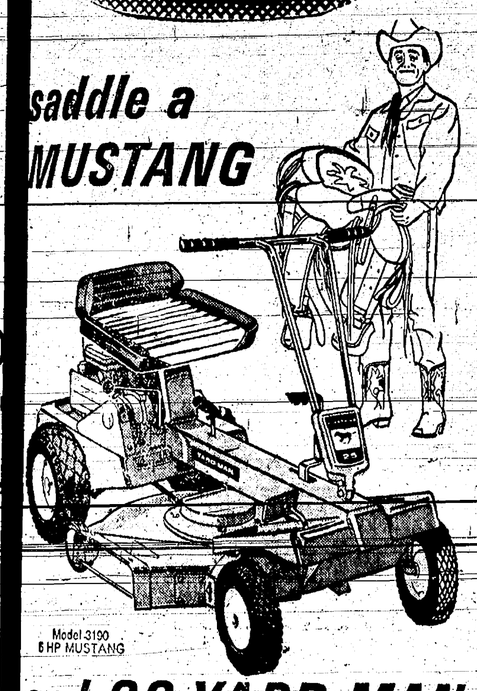

Model 3190 5 HP MUSTANG

and GO YARD-MAN

Now, there are two great MUSTANGS—4 HP and 5 HP—both unmatched in performance and safety. Compare these MUSTANG features with any other riding rotary:

TWIST-A-FLEX* CUTTING ACTION—Twist-A-Flex frame combined with a full floating cutting unit provides non-scalp, contour lawn mowing. SAFETY BLADE CONTROL—at your fingertips—stops or starts blade independent of the engine. LIVE ACTION CLUTCH—step on it to go, release it to stop. STICK-SHIFT CONTROLS—forward, neutral and reverse. PNEUMATIC DRIVE WHEELS — ADJUSTABLE BUCKET SEAT WITH CONTOUR BACK and MORE! MUSTANG is the best riding mower value in America today!

*Twist-A-Flex trademark

4 H.P. Model $249.95

5 H.P. Model $269.95

TORO

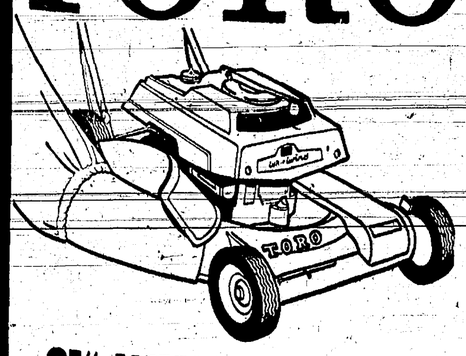

21" WHIRLWIND® POW-R-DRIVE

"WIND-TUNNEL"† HOUSING

Power-driven—feature packed. Compare this mower with any power propelled rotary! This is the *complete* mower for three-season use—spring, summer and fall. No extras to buy! Chute, grass-catching bag included. Front wheel drive is easy to handle—better than rear drive for control. Built-in ignition switch allows engine to be started or stopped from the handle—all engine controls are mounted at your finger-tips.

• Mows Grass • Cuts Weeds • Trims Close
• Anti-scalp Dish • Finger-tip Engine Controls
• Quick Height-of-cut Change
• Exclusive Safety Spin Start

†Exclusive mark of Toro Mfg. Corp.

Only $9.00 Down $149.95

EASY TERMS AT GAMBLES

Two way gift for graduates!

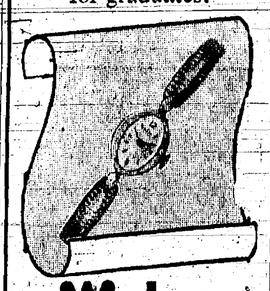

Wyler incaflex Town & Country Watches

Like getting two graduation gifts in one: (1) elegantly styled for dress-up, (2) sturdily built for a lifetime of daily use. The shock-resistant Incaflex balance wheel is GUARANTEED FOR THE LIFE OF THE WATCH OR REPLACED FREE! And Wyler's waterproof guarantee holds water as long as the crystal is intact and genuine parts are used. RENEWABLE FOR LIFE! Give a two way gift for graduation. A Wyler Town and Country Watch. For men and women.

Quadrant, Dynawind, Date, Yellow, $35.00

Yellow or White RGP, $49.95

WINANS Jewelry Store

TIPS for your TOP from

TODDY and FRAN

This is one of those wonderful in-between times when you aren't rushing to shop for a holiday, dashing after the kids on vacation, or in general preparing, buying gifts, or concentrating on anyone but yourself. What a great time to come in for a leisurely beauty overhaul! You deserve it—the luxury of having someone worry about you for a change. And we love it: dreaming up the style that will bring out your best, helping you relax under a shampoo that is more fun than maid service, combing your hairdo into something special for you to be proud of. Give us a try?

Magic Mirror Beauty Salon
Phone 665-0816
5585 Jackson Rd., Ann Arbor

OZITE CARPET GOT A PAT ON THE BACK!

OZITE TOWN-AIRE CARPET MADE OF VECTRA FIBER FOR KITCHENS, BATHS, REC-ROOMS, ANYWHERE INDOORS!

Built-in rubber backing gives it extra softness, longer wear. Vectra fiber resists stains and spotting from food, drink, even household chemicals. Won't rot or mildew. 16 exciting colors. $6.95 sq. yd.

LIFE

Good Housekeeping

Ozite without rubber back $4.95 sq. yd.

Ozite® TOWN-AIRE CARPET MADE WITH Vectra®

Comes in 3, 6, 9 and 12 ft. widths.

MERKEL FURNITURE

5 CREDIT PLANS

• Ozite is the exclusive trademark of the Ozite Corp.
• Vectra is the registered trademark of National Plastic Prod. Co., Inc.

Buick Bargain Days are here.

Wouldn't you really rather drive a bargain?

OPEN MONDAY EVENINGS

Merkel Furniture & Carpets

now open

Monday and Friday evenings

until 9

Community Calendar

St. Mary's mother-daughter breakfast May 14 after 8 a.m. mass, in St. Mary's school hall. Tickets available from Mrs. Edmond Orlowski and Merkel Furniture.

* * *

Chelsea Rod & Gun club's trees have arrived for planting project. Club members are urged to be present for planting the trees on club grounds Sunday, April 23 at 8 a.m.

* * *

Kinder Klub, field trip to YWCA, Ann Arbor, April 25. Meet at Stop & Shop at 8 p.m.

* * *

Bowling for the Chelsea Lanes mixed Doubles will begin at 8:30 p.m.

* * *

Annual Spaghetti Dinner, Sunday, May 7, St. Louis School. Adults, $1.50, Children 75c. Serving from noon until 4 p.m. Everyone welcome. adv43

* * *

K of C Communion breakfast, April 30 after 8 a.m. mass, at K of C hall. For members and sons.

* * *

VFW social party, Monday, April 24, 8 p.m. Lucy Piatt, chairman.

* * *

Agricultural Entrepreneurs Farm Bureau Group, 8:30 p.m. April 20, home of Mr. and Mrs. LaVerne Coy.

* * *

Chelsea Girl Scout Neighborhood Association, Monday, April 24, 8 p.m. in Congregational church.

* * *

April 25, Extension District Party, Emanuel church hall in Manchester.

* * *

April 26, Combined meeting of Rowes Corners and Beacon Light Extension groups, Sharon Township Hall.

Special meeting Olive Chapter 108, Wednesday April 26, 8 p.m. at Masonic Hall. Initiation.

* * *

Sylvan Junior Ranchers, Thursday, April 20, 8 p.m. at the home of Ron, Ken and Bob Herrst, 780 Freer Rd. Organizational meeting.

* * *

Modern Mothers Child Study Club, April 25 at the home of Mrs. John Steele. Mrs. Fred Raje, county health nurse will speak on "The Threat of Venereal Disease."

* * *

Rummage sale sponsored by by Women's Guild of St. John's U. C. R. church, Francisco at the church hall, Thursday, Friday and Saturday, May 4, 5 and 6, 12 noon to 8 p.m. with bake sale Saturday. -adv44

* * *

Chelsea Coin Club meeting and auction, Friday, April 21, 7:30 p.m., at K of C hall.

* * *

Olive Lodge, Chapter 140 of RAM, to hold inspection, Thursday, April 20.

* * *

St. Mary annual rummage sale, Friday and Saturday, May 26-27. adv43

* * *

Chelsea Rebekah Lodge No. 130 annual Rummage Sale at Sylvan Town Hall, May 6, at 9 a.m. All donations accepted. Call Mrs. Elwood Keezer, 475-8893, or Mrs. Richard Keezer, 475-7434, for pick-up of rummage. adv45

* * *

Sylvan Extension Group Thursday, April 20, 2 p.m., at the home of Mrs. William Broesamle. Exchange of seeds or flower plants. Each member to bring medium size wash cloth.

* * *

PNG Club of Chelsea No. 130 Rebekahs will hold their "Kooks Night Out," April 26. Cars leaving at 6 p.m. Members call Mrs. Homer Nixon or Mrs. Mae Packard for reservations and transportation, by April 21.

* * *

Dessert Card Party. Benefit North Lake Methodist church building fund, April 26, 12:30 p.m., Inverness Country Club. Donation $1.00. adv43

* * *

Council on Adoptable Children, public meeting 8 p.m. April 21, Church of the Good Shepherd, 2145 Independence, Ann Arbor. The program will be "A Composite of Adoption—Drawn from the Experiences of Members of COAC." For additional information call 663-9275.

* * *

Senior Citizens fun and cards every Thursday at Korner House 1 p.m.

* * *

Chelsea Suburbanettes, April 20, 8 p.m., at the home of Barbara Leach, 40 Cavanaugh Lake. Mrs. Pauline Olm will be cake decorating demonstrator.

* * *

Inquiries regarding the Chelsea blood bank may be directed to Harold Jones of Central Fibre Products in the event that Mrs. Dudley Holmes is unavailable.

* * *

Senior Citizens sewing every Tuesday, 1 p.m. at Korner House. Sewers needed.

WESLEY DeCLAIRE retired last week from Dana Corp., PTO Division. "Wes" has been with Dana for the past nine years and chose an early retirement. He has sold his farm near Manchester and he and his wife, Helen, are moving to their comfortable cabin near Mio, where Wes has arranged for a part-time job and full-time fishing. Pictured left to right are Hal Pennington, personnel director; Lee Hess, plant manager; Wes; Steve Slane, superintendent of mechanical maintenance; and Don Houle, chairman of the Benefit Fund.

Lima Hearing Set on Golf Course Plans

Application for a conditional use permit to construct a golf course, country club and private resort on 240 acres at 465 Freer Rd. will be considered by the Lima Township Zoning Board at a special meeting tonight.

A Chicago couple, Steve and Lila Pawlowski, have applied for the permit. They plan to move to the site as soon as a house on the property can be remodeled and will manage the golf course. Preliminary plans are to begin work on the land this summer so that the course might be in operation by next year.

Pawlowski plans to establish a full 18-hole championship course on the land and has already had an extensive topographical map of the area made.

Approval of the plan does not require a change in actual zoning. Zoning Board Chairman George Erisinger said; a conditional use permit added to present zoning will be sufficient to cover the intended use.

The Zoning Board will meet at 8 p.m. in Lima Community Hall.

* * *

We suspect sentiment for tax reduction reached an all-time high this month.

Kiwanis Club Entertains CHS Athletes

The Kiwanis All-Sports banquet Monday evening featured Jim Detwiler, University of Michigan senior, who spoke of his experiences playing football.

Prior to Detwiler's presentation, the high school coaches introduced members of the athletic teams.

Coaches and athletes were guests of Chelsea Kiwanis Club at the annual banquet honoring Chelsea High athletes. Robert Foster served as program chairman of the evening.

Paul G. Schaible, Jr., and Clare Warren were elected delegates to the Kiwanis International Convention this June in Houston, Tex. Jack Fowler, Anton Nielsen, Chandler Rogers and Dr. J. B. Casey were elected alternates.

Manchester Youth Killed In Vietnam

Pfc. James Roy Bihlmeyer, 20, the son of Mr. and Mrs. Roy Bihlmeyer, 7500 Schneider, Freedom township, was killed in combat Saturday in South Vietnam.

At the time of his death he was serving with Company A, 2nd Battalion, 60th Infantry, 9th Infantry Division.

He had entered the army May 16, 1966 and received basic training at Ft. Riley, Kan.

He was ordered to duty in Vietnam Dec. 1 and arrived there Dec. 19.

A graduate o fManchester high school in 1965, Pfc. Bihlmeyer was employed at the Ford Motor Co. plant in Saline bfore his induction into the army. He had also assisted his father in operation of the family farm.

He was born Nov. 12, 1946.

Survivors include his parents, one brother, John G. of Freedom township, and a sister, Mrs. David (Margaret) Hoeft of Saline.

Funeral arrangements were still incomplete Wednesday at Bahnmiller Funeral home, Saline.

$400 Taken from Sunoco Service Station

$400 was taken from a cash drawer at Sunoco Service, S. Fletcher Rd. at I-94, last week-end, sheriff department deputies reported. Entry was apparently gained through a forced window.

ADOPTION

Mr. and Mrs. Robert Meyers adopted their fourth child, a girl Katerina Jo, April 6.

DEATHS

Miss Alta I. Griffen

Had Served 35 Years As Missionary in India

Miss Alta I. Griffen, 77, a resident of the Chelsea Methodist Home and a former Methodist missionary, died at the Home Tuesday afternoon, April 18, after a long illness.

She had entered the home Jan. 12, 1960.

Miss Griffen was born in Caro, Sept. 16, 1889, a daughter of Stephen and Lizzie Lawrence Griffen. She had served the Woman's Division of the Board of Missions of the Methodist Church for 35 years in India. She was a member of the Caro Methodist church.

Surviving are a brother, Rex Griffen of Caro, and a sister, Mrs. Eli (Bessie) Chatfield, also of Caro; several nieces and nephews.

Funeral services will be held today, Thursday, 10 a.m., at the Methodist Home chapel, with the Rev. William Johnson, chaplain of the home, and the Rev. Paul Cargo of Caro officiating. Burial will follow in Oak Grove cemetery.

Arrangements were made by Burghardt Funeral Home.

BIRTHS

A daughter, Richelle Renee, April 10, to Mr. and Mrs. Richard Penhallegon of Parchment. Mr. and Mrs. Albert S. Penhallegon, 155 Shore View Dr., and Mr. and Mrs. Wilbert Werth of Alpena are the grandparents.

* * *

A son, Brian Keith, April 8, to Mr. and Mrs. Perry K. Patrick, 13654 Old US-12, at University Women's Hospital, Ann Arbor. Grandparents are Mr. and Mrs. Orville Hughes of Manchester and Mr. and Mrs. H. C. Patrick of Ann Arbor.

long wing brogue

of dark cherry all-weather Corfam, by Brigadier . . . a wipe-clean classic of unusual durability. 25.00

CORFAM, DuPont's reg. TM for its patented polymeric shoe upper material

STRIETER'S MEN'S WEAR

"The Place To Go For Brands You Know"

Crawford Overhead Garage Doors

The RIGHT Answer to the Garage Door Problem!

★ You Get Installation

★ You Get Service

★ You Get A Guarantee

Compare These INSTALLED Cash Prices!

8'x7' - $79.65 9'x7' - $85.95 16'x7' - $165.60

DIAL GR 5-3391

CHELSEA LUMBER CO.

Gambles The Friendly Store

Wheel Horse

TRADIN' TIME SALE

10 MODELS

42 Attaching Tools

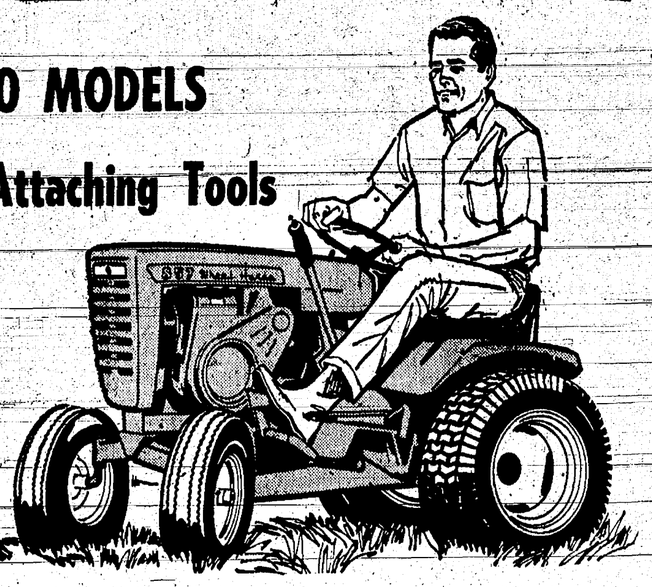

BIGGER THAN THE JOB!

We offer the most complete line of home chore tractors in town. More people ride this horse than any other tractor. Why not you? You can't find better value . . . more features . . . or more standard equipment on any other tractor.

Ride . . . Decide which WHEEL HORSE is best for you!

See Wheel Horse ease of operation . . . Wheel Horse versatility . . . Wheel Horse engineered design and construction. Here's a tractor that will give you years of service after the others have given up. Over 300,000 satisfied customers. Let us show you why.

We have an EASY PAYMENT PLAN Only $24.00 Down

Big Trade-In Allowance Now at Gambles

Nearly twice the food storage ...and no more defrosting!

16 Cu. Ft.! Nearly twice the room inside as your old 8 or 9 cu. ft. refrigerator (1948-52) yet needs no more floor space!

No Defrosting Ever in refrigerator or freezer!

Auto-Fill Icemaker refills tray automatically when you close freezer drawer!

Giant Roll-Out Freezer with two handy storage baskets.

- Adjustable Swing-Out Shelves can be raised or lowered even when loaded.
- Convertible Meat Pan keeps meats fresh up to 7 days!
- Porcelain Enamel Vegetable Bin
- Butter Conditioner
- Removable egg tray
- Shaded coppertone, colors or white

TCF-16CB 'Spacemaker 16' Refrigerator-Freezer

Prices on Bottom-Freezer Refrigerators Start at $269.50 with trade

FRIGID PRODUCTS

LLOYD R. HEYDLAUFF

113 North Main Street, Chelsea

Phone GR 9-6651

THE SUPERMARKET THAT'S JUST A LITTLE BIT BETTER

Stop & Shop

14901 Old U.S.-12
Corner at M-52
Chelsea

Prices Effective Wednesday, April 19 thru Tuesday, April 25, 1967

The Know How of Intelligent Meat Buying is Really the "Know Where"

Our customers have learned to depend on the outstanding quality of Stop & Shop meats - unfailing satisfaction with every cut they purchase. The finest quality, together with the experienced expertise of our meat cutting experts, makes an unbeatable combination!

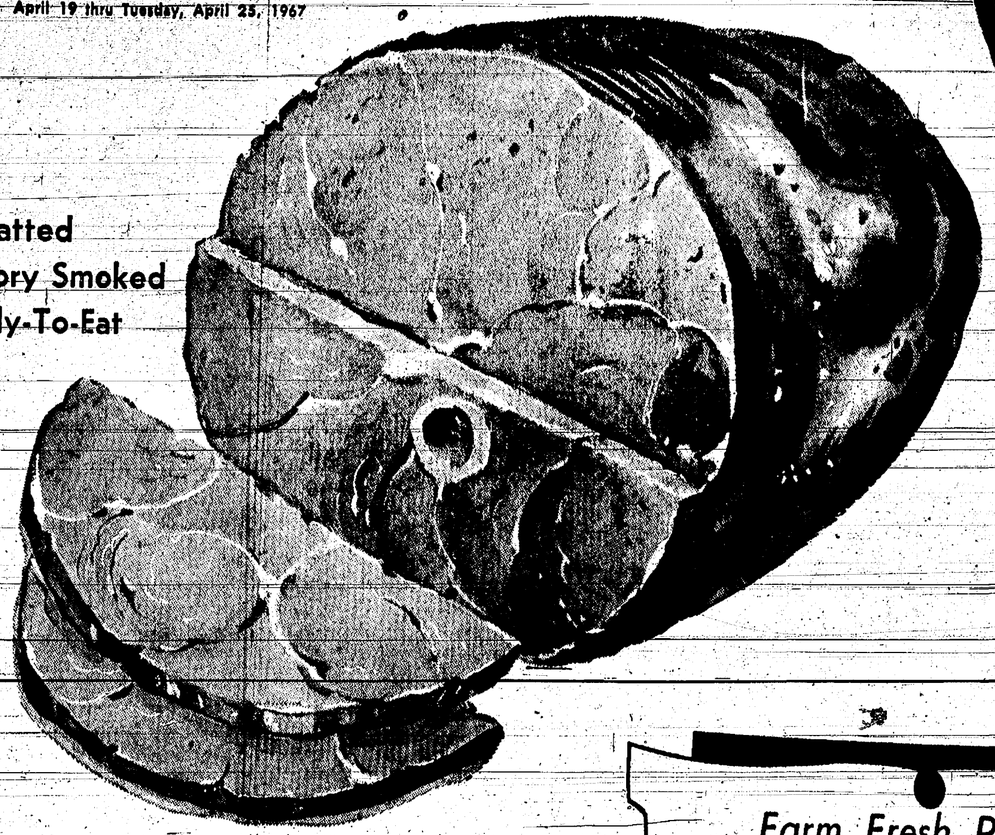

"TRIPLE R FARMS" SEMI-BONELESS

HAMS

- De-Fatted
- Hickory Smoked
- Ready-To-Eat

59¢ lb. Whole or Half

WE RESERVE THE RIGHT TO LIMIT QUANTITIES

"Triple R Farms" Fresh Dressed
Fryers Plump and Tender Whole Fryers . . . . . 33¢ lb.

Tips from the STOP & SHOP CHEF
Questions & Answers

What exactly, is the quantity required when a recipe calls for a dash or a pinch of an ingredient?

A dash or a pinch may be considered to be one-eighth of a teaspoon.

"Triple R Farms" TENDER & DELICIOUS
Cube Steaks . . . . . 99¢ lb.

Spencer's HICKORY SMOKED
Sliced Bacon . . 1-Lb. Layer 59¢ lb.

Lean, Tender Boston Butt SUNDAY FAVORITE
Pork Roast . . . . . 49¢ lb.

Stop & Shop's Fresh, Lean ALL BEEF
Hamburger . . 3-Lb. Units or More 53¢ lb.

"Triple R Farms" Mich. Grade 1 THICK OR THIN
Sliced Bologna . . . . 49¢ lb.

"Triple R Farms" MICH. GRADE 1
Liver Sausage . Fresh or Smoked 49¢ lb.

Lean, Smoked
Canadian Bacon . . . Any Size Piece $1.09¢ lb.

Farm Fresh Produce

New Texas
Onions . . . . . 3-Lb. Cello 29¢

California Sunkist - Valencia Juice
Oranges . . . 138 Size Dozen 39¢

Tender, Sweet
Corn . . . . . 5 Large Ears 39¢

Tender, Sweet
Carrots . . . . . 1-Lb. Cello 10¢

Hygrade's
Shortening . . . . . 3-Lb. Can 39¢

Mrs. Owen's Old-Fashioned
Strawberry Preserves . . 4 10-oz. Jars $1.00

Regular or Pimento
Kraft's Velveeta . . . . . 2-Lb. Pkg. 88¢

Crispy, Fresh, Delicious
Potato Chips . . . . . 14-oz. Bag 44¢

Musselman's
Applesauce . . . . . 1-Lb., 9-oz. Jar 28¢

Stokely or Del Monte Yellow Cling
Peaches Slices or Halves . . . . . 1-Lb., 13-oz. Can 24¢

Maxwell House
Coffee . . . . . 1-Lb. Can 68¢

White or Colored
Northern Tissue . . . 4-Roll Pack 31¢

Velvet
Peanut Butter . . 1-Lb., 2-oz. Jar 53¢

SAVE 20% OR MORE ON STOP & SHOP'S HEALTH AND BEAUTY AIDS

Shamrock Country Fresh
LARGE EGGS

Dozen In Carton **39¢** Grade A All White

STORE HOURS:
Monday thru Wednesday
9 a.m. to 6 p.m.
Thursday and Friday
9 a.m. to 9 p.m.
Saturday
8 a.m. to 9 p.m.
Sunday
10 a.m. to 6 p.m.

Legal Notices

DTHS 135
MORTGAGE FORECLOSURE SALE

Default having been made in the terms and conditions of a certain mortgage made by GEAN E. SULLIVAN and LYNDA SULLIVAN, his wife, Mortgagors, to CITIZENS MORTGAGE CORPORATION, a Michigan corporation, Mortgagee, which mortgage is dated May 27, 1966, and recorded in the Office of the Register of Deeds for Washtenaw County, Michigan on June 1, 1966, in Liber 1161, Page 640 Washtenaw County Records, and thereafter assigned by said Mortgagee to FEDERAL NATIONAL MORTGAGE ASSOCIATION, a corporation organized under an Act of Congress and existing pursuant to the Federal National Mortgage Association Charter Act, which assignment is dated June 27, 1966, and recorded in the Office of the Register of Deeds for Washtenaw County, Michigan, on June 29, 1966, in Liber 1163, Page 153, Washtenaw County Records, on which mortgage there is claimed to be due on the date of this notice, for principal and interest and other charges allowed by said mortgage, the sum of $15,301.60.

And no suit or proceedings at law or in equity having been instituted to recover the debt secured by said mortgage, or any part thereof. Now, therefore, by virtue of the power of sale contained in said mortgage, and pursuant to the statute of the State of Michigan in such case made and provided:

NOTICE IS HEREBY GIVEN that on June 27, 1967, at 10:00 o'clock in the forenoon, said mortgage will be foreclosed at the west entrance to the Washtenaw County Building in the City of Ann Arbor, Michigan, that being the place where the Circuit Court for the County of Washtenaw is held, by a sale at public auction to the highest bidder of the premises described in said mortgage, or so much thereof as may be necessary to pay the amount due, as aforesaid, on said mortgage with interest thereon at 5¾ per cent per annum and all legal costs, charges and expenses, including attorneys fees allowed by law, and also any sums which may be paid by the undersigned, necessary to protect its interest in the premises situated in the Township of Ypsilanti, County of Washtenaw, and State of Michigan, to-wit:

Lot 528, Westwillow Unit Seven, Ypsilanti Township, Washtenaw County, Michigan, according to the plat thereof as recorded in Liber 12 of Plats, pages 26 and 27, Washtenaw County Records.

The redemption period shall be six months from the date of sale.

Dated: March 20, 1967.

FEDERAL NATIONAL MORTGAGE ASSOCIATION,
Assignee of Mortgagee.

Douvan, Tammen, Harrington & Carpenter
Attorneys for Assignee of Mortgagee
200 Huron Valley National Bank Bldg.
Ann Arbor, Michigan
NOrmandy 5-8888 Mar30—June22

FNMA-136
MORTGAGE FORECLOSURE SALE

Default having been made in the terms and conditions of a certain mortgage made by ANTONIO GONZALES and MARY GONZALES, his wife, Mortgagors, to JAMES T. BARNES and COMPANY, a Michigan corporation, Mortgagee, which mortgage is dated December 16, 1965, and recorded in the Office of the Register of Deeds for Washtenaw County, Michigan on December 20, 1965, in Liber 1112, Page 275, Washtenaw County Records, and thereafter assigned by said Mortgagee to FEDERAL NATIONAL MORTGAGE ASSOCIATION, a corporation organized under an Act of Congress and existing pursuant to the Federal National Mortgage Association Charter Act, which assignment is dated February 16, 1966, and recorded in the Office of the Register of Deeds for Washtenaw County, Michigan, on February 24, 1966 in Liber 1118, Page 186, Washtenaw County Records, on which mortgage there is claimed to be due on the date of this notice, for principal and interest and other charges allowed by said mortgage, the sum of $10,595.47.

And no suit or proceedings at law or in equity having been instituted to recover the debt secured by said mortgage, or any part thereof. Now, therefore, by virtue of the power of sale contained in said mortgage, and pursuant to the statute of the State of Michigan in such case made and provided:

NOTICE IS HEREBY GIVEN that on July 11, 1967, at 10:00 o'clock in the forenoon, said mortgage will be foreclosed at the entrance to the Washtenaw County Building in the City of Ann Arbor, Michigan, that being the place where the Circuit Court for the County of Washtenaw is held, by a sale at public auction to the highest bidder of the premises described in said mortgage, or so much thereof as may be necessary to pay the amount due, as aforesaid, on said mortgage with interest thereon at 5¾ per cent per annum and all legal costs, charges and expenses, including attorneys fees allowed by law, and also any sums which may be paid by the undersigned, necessary to protect its interest in the premises situated in the Township of Ypsilanti, County of Washtenaw, and State of Michigan, to-wit:

Lot 128, South Deerpark Subdivision No. 2, in part of the southeast quarter of Section 11, town 3 south, range 7 east, Ypsilanti Township, Washtenaw County, Michigan, according to the plat thereof, as recorded in Liber 5 of Plats, page 19, Washtenaw County Records.

Dated: April 13, 1967.

FEDERAL NATIONAL MORTGAGE ASSOCIATION,
Assignee of Mortgagee.

Douvan, Tammen, Harrington & Carpenter
Attorneys for Assignee of Mortgagee
200 Huron Valley National Bank Building
Ann Arbor, Michigan
NOrmandy 5-8888 April 20—July6

ORDER OF PUBLICATION
General
File No. 52356

State of Michigan, Probate Court for the County of Washtenaw.
Estate of HURON G. McMANUS, Deceased.

It is Ordered that on May 3, 1967, at 9:30 a.m., in the Probate Courtroom, in Ann Arbor, Michigan a hearing be held on the petition of Kenneth E. Parr, or some other suitable person, for granting of administration, the executor named in said petition, or some other suitable person, and for a determination of heirs.

Publication and service shall be made as provided by Statute and Court Rule.

Dated: April 6, 1967.

FRANCIS L. O'BRIEN,
A true copy. Judge of Probate.
Harold D. Benner
Register of Probate.
Kenneth E. Parr
Attorney for Estate
Chelsea, Michigan Apr13-20-27

ORDER OF PUBLICATION
General
File No. 52356

State of Michigan, Probate Court for the County of Washtenaw.
Estate of CARL J. MAYER, Deceased.

It is Ordered that on June 7, 1967, at 9:30 a.m., in the Probate Courtroom, Ann Arbor, Michigan a hearing be held on the petition of Kenneth E. Parr, or some other suitable person, for granting of administration, the executor named in said petition, or some other suitable person, and for a determination of heirs.

Publication and service shall be made as provided by Statute and Court Rule.

Dated: April 6, 1967.

FRANCIS L. O'BRIEN,
A true copy. Judge of Probate.
Harold D. Benner
Register of Probate.
Kenneth E. Parr
Attorney for Estate
Chelsea, Michigan Apr13-20-27

ORDER OF PUBLICATION
General
File No. 52356

State of Michigan, Probate Court for the County of Washtenaw.
Estate of CARL J. MAYER, Deceased.

It is Ordered that on June 7, 1967, at 9:30 a.m., in the Probate Courtroom, Ann Arbor, Michigan a hearing be held on the petition of Kenneth E. Parr, or some other suitable person, for granting of administration, the executor named in said petition, or some other suitable person, and for a determination of heirs.

Publication and service shall be made as provided by Statute and Court Rule.

Dated: April 6, 1967.

FRANCIS L. O'BRIEN,
A true copy. Judge of Probate.
Harold D. Benner
Register of Probate.
Kenneth E. Parr
Attorney for Estate
Chelsea, Michigan Apr13-20-27

For Wayne County Legal Notice Publications
use
The Legal Advertiser
30 Bartlett Ave., Detroit 3, Mich.
Phone TOwnsend 8-9709

DTHC 133
MORTGAGE FORECLOSURE SALE

Default having been made in the terms and conditions of a certain mortgage made by LOVELL JONES and ALICE JONES, husband and wife, Mortgagors, to JAMES T. BARNES & COMPANY, a Michigan corporation, Mortgagee, which mortgage is dated December 16, 1959, and recorded in the Office of the Register of Deeds for Washtenaw County, Michigan on December 19, 1958, in Liber 853, Page 551, Washtenaw County Records, and thereafter assigned by said Mortgagee to FEDERAL NATIONAL MORTGAGE ASSOCIATION, a corporation organized under an Act of Congress and existing pursuant to the Federal National Mortgage Association Charter Act, which assignment is dated January 16, 1959, and recorded in the Office of the Register of Deeds for Washtenaw County, Michigan, on January 22, 1959, in Liber 857, Page 82, Washtenaw County Records, and re-recorded on February 24, 1959, in Liber 860, Page 200, Washtenaw County Records, on which mortgage there is claimed to be due on the date of this notice, for principal and interest and other charges allowed by said mortgage, the sum of $9,630.12.

And no suit or proceedings at law or in equity having been instituted to recover the debt secured by said mortgage, or any part thereof. Now, therefore, by virtue of the power of sale contained in said mortgage, and pursuant to the statute of the State of Michigan in such case made and provided:

NOTICE IS HEREBY GIVEN that on May 16, 1967, at 10:00 o'clock in the forenoon, said mortgage will be foreclosed at the west entrance to the Washtenaw County Building in the City of Ann Arbor, Michigan, that being the place where the Circuit Court for the County of Washtenaw is held, by a sale at public auction to the highest bidder of the premises described in said mortgage, or so much thereof as may be necessary to pay the amount due, as aforesaid, on said mortgage with interest thereon at 5¼ per cent per annum and all legal costs, charges and expenses, including attorneys fees allowed by law, and also any sums which may be paid by the undersigned, necessary to protect its interest in the premises situated in the Township of Superior, County of Washtenaw, and State of Michigan, to-wit:

Lot Nine (9), Assessor's Plat No. 2, a subdivision of part of the southeast quarter of Section 35, town 2 South, range 7 East, Superior Township, Washtenaw County, Michigan, as recorded in Liber 11 of Plats, pages 27 and 28, Washtenaw County Records.

Dated: February 16, 1967.

FEDERAL NATIONAL MORTGAGE ASSOCIATION,
Assignee of Mortgagee.

Douvan, Tammen, Harrington & Carpenter
Attorneys for Assignee of Mortgagee
200 Huron Valley National Bank Building
Ann Arbor, Michigan
NOrmandy 5-8888 Feb16—May11

MORTGAGE SALE

Default having been made in the terms and conditions of a certain mortgage made by RICHARD J. CASTERLINE and MARY M. CASTERLINE, his wife of the Township of Superior, County of Washtenaw and State of Michigan, Mortgagors, to CITIZENS MORTGAGE CORPORATION, a Michigan corporation, mortgagee, dated the 5th day of August, 1965, and recorded in the Office of the Register of Deeds for the County of Washtenaw and State of Michigan, on the 6th day of August, 1965, in Liber 1111 of Washtenaw County Register of Deeds Records at Page 232, which said mortgage was thereafter assigned by the mortgagee to MANUFACTURERS NATIONAL BANK OF DETROIT, a national banking association, by assignment dated the 9th day of September, 1965, and recorded in the Office of the Register of Deeds for the County of Washtenaw and State of Michigan, on the 10th day of September, 1965, in Liber 1120 of Washtenaw County Register of Deeds Records at Page 240, on which mortgage there is claimed to be due at the date of this notice for principal and interest and other charges the sum of Fifteen Thousand One Hundred Nine and 42/100 ($15,109.42) DOLLARS. And no suit or proceedings at law or in equity having been instituted to recover the debt secured by said mortgage, or any part thereof.

NOTICE IS HEREBY GIVEN that by virtue of the power of sale contained in said mortgage and of the statute of the State of Michigan in such case made and provided, on Friday, the 28th day of July, 1967, at 11:00 o'clock in the forenoon, Eastern Standard Time, the undersigned will, at the Huron Street entrance to the Court House in the City of Ann Arbor, Washtenaw County, Michigan, that being the building in which the Circuit Court for the County of Washtenaw is held, cause to be sold at public auction to the highest bidder the premises described in said mortgage and hereinafter described or so much thereof as may be necessary to pay the amount so as aforesaid due on and secured by said mortgage, and any additional amount due thereon and secured thereby at the time of said sale, including interest at the rate of Five and One-Quarter per cent (5¼%) per annum thereon, the attorney's fee as provided by law and all lawful costs. The said premises to be sold are described as follows, to-wit: lands, premises and property situated in the Township of Superior, County of Washtenaw and State of Michigan, described as follows, to-wit:

LOT EIGHTY-TWO (82), WOODLAND ACRES SUBDIVISION, a part of the South ½ of Section 31, Superior Township, Washtenaw County, Michigan, according to the plat thereof as recorded in Liber 17 of Plats, Pages 22 and 23, Washtenaw County Records.

Said premises may be redeemed during the six months immediately following the sale.

Dated: April 20, 1967.

MANUFACTURERS NATIONAL BANK OF DETROIT,
Assignee of Mortgagee.

Dodman, Lowney, Bogle, Armstrong & Dahling
Attorneys for Assignee of Mortgagee
1100 Buhl Building
Detroit, Michigan 48226 Apr20—July13

ORDER FOR PUBLICATION
File No. D-3533

State of Michigan, In The Circuit Court for the County of Washtenaw.
PEGGY ANN LOWE, Plaintiff,
vs.
T. W. LOWE, Defendant.

At a session of said Court held in Circuit Court Room No. 2 of the Washtenaw County Building in the City of Ann Arbor, in said County and State on this 13th day of March, 1967.

PRESENT: HONORABLE WILLIAM F. AGER, JR., Circuit Judge.

On the 2nd day of February, 1967, an action was filed by Peggy Ann Lowe, Plaintiff, against T. W. Lowe, Defendant herein, in this Court praying for absolute divorce from the bonds of matrimony.

IT IS HEREBY ORDERED, that the Defendant, T. W. Lowe, shall answer or take such other action as may be permitted by law on or before the 31st day of May, 1967. Failure to comply with this Order will result in a Judgment by Default against such Defendant for the relief demanded in the complaint filed in this Court.

WILLIAM F. AGER, JR.,
A True Copy. Circuit Judge.
William J. Rademacher, Attorney
William J. Rademacher
Attorney for Plaintiff
Business Address
110 East Middle Street
Chelsea, Michigan 48118 Mar23-30-Apr6-13

ORDER OF PUBLICATION
General
File No. 52358

State of Michigan, Probate Court for the County of Washtenaw.
Estate of FREDERICK C. HINDERER, Deceased.

It is Ordered that on May 3, 1967, at 9:30 a.m., in the Probate Courtroom, Ann Arbor, Michigan a hearing be held on the petition of Norman Hinderer for probate of a purported will, for granting of administration to the executor named, or some other suitable person, and for a determination of heirs.

Publication and service shall be made as provided by Statute and Court Rule.

Dated: April 6, 1967.

FRANCIS L. O'BRIEN,
A true copy. Judge of Probate.
Harold D. Benner
Register of Probate.
John P. Kausch
Attorney for Estate
Chelsea, Michigan Apr13-20-27

ORDER OF PUBLICATION
General
File No. 51876

State of Michigan, Probate Court for the County of Washtenaw.
Estate of RAY R. STEWARD, Deceased.

It is Ordered that on June 7, 1967, at 9:30 a.m., in the Probate Courtroom, Ann Arbor, Michigan a hearing be held at which all creditors of said deceased are required to prove their claims and heirs will be determined. Creditors must file sworn claims with the court and serve a copy on: Florence M. Steward, administratrix of 12005 Seth Church Road, Chelsea, Michigan, prior to said hearing.

Publication and service shall be made as provided by Statute and Court Rule.

FRANCIS L. O'BRIEN,
A true copy. Judge of Probate.
Harold D. Benner
Register of Probate.
John P. Kausch
Attorney for Estate
Chelsea, Michigan Apr6-13-20

MORTGAGE SALE

Default having been made in the terms and conditions of a certain mortgage made by ELLA MAE CURRIE, of the City of Ypsilanti, Washtenaw County, Michigan, Mortgagor, to WAYNE FEDERAL SAVINGS AND LOAN ASSOCIATION, a corporation organized and existing under the laws of the United States of America, of Belleville, Detroit, Wayne and Ypsilanti, Michigan, Mortgagee, dated the 22nd day of May, A. D., 1956, and recorded in the office of the Register of Deeds, for the County of Washtenaw and State of Michigan, on the 6th day of June, A. D., 1956, in Liber 745 of Washtenaw County Records, on page 285, on which mortgage there is claimed to be due, at the date of this notice, for principal and interest, the sum of FOUR THOUSAND SIX HUNDRED SIXTY-FOUR AND 43/100 DOLLARS ($4,664.43).

No suit or proceedings at law or in equity having been instituted to recover the debt secured by said mortgage or any part thereof. Now, therefore, by virtue of the power of sale contained in said mortgage, and pursuant to the statute of the State of Michigan in such case made and provided:

NOTICE IS HEREBY GIVEN that on April 25, 1967, at 10:00 o'clock in the forenoon, said mortgage will be foreclosed at the west entrance to the Washtenaw County Building in the City of Ann Arbor, Michigan, that being the place where the Circuit Court for the County of Washtenaw is held, by a sale at public auction to the highest bidder of the premises described in said mortgage, or so much thereof as may be necessary to pay the amount due, as aforesaid, on said mortgage with interest thereon at 5¼ per cent per annum and all legal costs, charges and expenses, including attorneys fees allowed by law, and also any sums which may be paid by the undersigned, necessary to protect its interest in the premises situated in the Township of Ypsilanti, County of Washtenaw, and State of Michigan, to-wit:

Lot 131, except the west 10 feet thereof, Washtenaw Concourse No. 2, part of the northeast quarter of Section 3, town 3 south, range 7 east, Ypsilanti Township, Washtenaw County, Michigan, according to the plat thereof as recorded in Liber 14 of Plats, pages 11 and 12, Washtenaw County Records.

The redemption period shall be six (6) months from the date of such sale.

Dated: January 26, 1967.

FEDERAL NATIONAL MORTGAGE ASSOCIATION,
Assignee of Mortgagee.

Douvan, Tammen, Harrington & Carpenter
Attorneys for Assignee of Mortgagee
200 Huron Valley National Bank Building
Ann Arbor, Michigan
NOrmandy 5-8888 Jan26—Apr20

DTHC 134
MORTGAGE FORECLOSURE SALE

Default having been made in the terms and conditions of a certain mortgage made by GLORIA J. WILSON of 1255 Lexington Parkway, Ypsilanti, Michigan, Mortgagor, to CORNOW MORTGAGE CORPORATION, a Michigan corporation, of 14711 West Eight Mile Road, Detroit, Michigan, Mortgagee, which mortgage is dated September 30, 1965, and recorded in the Office of the Register of Deeds for Washtenaw County, Michigan on October 27, 1965, in Liber 1135, Page 198, Washtenaw County Records, and thereafter assigned by said Mortgagee to FEDERAL NATIONAL MORTGAGE ASSOCIATION, a corporation organized under an Act of Congress and existing pursuant to the Federal National Mortgage Association Charter Act, which assignment is dated November 10, 1965, and recorded in the Office of the Register of Deeds for Washtenaw County, Michigan, on November 16, 1965, in Liber 1138, Page 37, Washtenaw County Records, on which mortgage there is claimed to be due on the date of this notice, for principal and interest and other charges allowed by said mortgage, the sum of $8,378.67.

And no suit or proceedings at law or in equity having been instituted to recover the debt secured by said mortgage, or any part thereof. Now, therefore, by virtue of the power of sale contained in said mortgage, and pursuant to the statute of the State of Michigan in such case made and provided:

NOTICE IS HEREBY GIVEN that on April 25, 1967, at 10:00 o'clock in the forenoon, said mortgage will be foreclosed at the west entrance to the Washtenaw County Building in the City of Ann Arbor, Michigan, that being the place where the Circuit Court for the County of Washtenaw is held, by a sale at public auction to the highest bidder of the premises described in said mortgage, or so much thereof as may be necessary to pay the amount due, as aforesaid, on said mortgage with interest thereon at 5¼ per cent per annum and all legal costs, charges and expenses, including attorneys fees allowed by law, and also any sums which may be paid by the undersigned, necessary to protect its interest in the premises situated in the Township of Ypsilanti, County of Washtenaw, and State of Michigan, to-wit:

Lot 131, except the west 10 feet thereof, Washtenaw Concourse No. 2, part of the northeast quarter of Section 3, town 3 south, range 7 east, Ypsilanti Township, Washtenaw County, Michigan, according to the plat thereof as recorded in Liber 14 of Plats, pages 11 and 12, Washtenaw County Records.

The redemption period shall be six (6) months from the date of such sale.

Dated: January 26, 1967.

FEDERAL NATIONAL MORTGAGE ASSOCIATION,
Assignee of Mortgagee.

Douvan, Tammen, Harrington & Carpenter
Attorneys for Assignee of Mortgagee
200 Huron Valley National Bank Building
Ann Arbor, Michigan
NOrmandy 5-8888 Jan26—Apr20

SCIENCE TOPICS

MOST PEOPLE know that eating correct proportions of fats, carbohydrates and proteins is important for good nutrition. Now a University of Wisconsin biochemist has discovered that an imbalance of amino acids—the main components of protein—may be critical in a diet. Either an absence or an excess of amino acids can cause loss of appetite.

IF MAN LIVED by bread alone, at a bare subsistence level of two and one-half pounds of bread a day, his existence would reaquire 800 gallons of water daily—the amount required to grow the wheat. However, for a substantially advanced nation, the U.S. Geological Survey says the minimum per capita water consumption for a diet of vegetable matter, animal fat and protein is 2,500 gallons per day, including water consumed by animals and plants. This is water needed only for food production and does not include the water needs of other industries.

PHYSICAL EDUCATION is so important that care should be exercised in excusing youngsters from a school's program in this area, reports the American Medical Association. Schools should establish comprehensive programs that provide physical education for all students, including those with some impairment of normal physical powers. It's the task of physicians, educators and parents to co-ordinate a program that classifies students according to their physical ability, the AMA holds.

THE DEVELOPMENT of new lightweight alloys will enable tank trucks to carry larger quantities of products such as liquid industrial gases, says Chemetron Corp., Chicago. The maximum gross weight now permitted on the highways of most states is 73,280 pounds. Reducing the weight of the transport equipment will thus increase the weight of the payload.

AN EDIBLE FAT developed from cottonseed oil by Department of Agriculture scientists protects foods from the effects of oxygen, freezer burn, dehydration and discoloration during refrigeration. It is pliable and solid at temperatures below 115 degrees F. The tasteless, colorless fat is sprayed on and is virtually invisible. The thin film it forms locks out oxygen and retards rancidity for long periods of time, eliminating the need for canning in a nitrogen atmosphere.

The best way to accumulate money is not to spend all you have.

IN THE OPEN

★

By Lee Smits

Five thousand ducks killed by pollution in Detroit River. Two bills pending in the Michigan legislature to remove the bounty on coyotes and completely end a costly farce that has been tolerated in this state for more than a century.

These news items are encouraging signs of what is being accomplished to preserve outdoor values. The industry and governmental agencies are aware of the deadly evils of air and water pollution. There is a new awareness, across the nation, of what must be done in all of the "multiple use" phases of conservation.

Anyone with vivid memories of the so-called "good old days" of outdoor Michigan has abundant reason to be gratified by the present, and optimistic about the future.

At the turn of the century the general attitude toward all forms of wildlife was to kill on sight.

Dramatic changes have come in recent years. Timber wolves, listed as a vanishing species, are now legally protected in Michigan. The black bear and the bobcat are listed as valuable game animals. The Conservation Commission has ordered permanent protection for the Canadian lynx, considered extinct in Michigan for half a century. Lynx have reappeared in the Upper Peninsula. Elsworth L. Harger, of the Cusino Wildlife Research Station, has numerous recent records of lynx above the Straits.

Confronted with the human population explosion, plus the speed up in transportation, conservation agencies are striving to improve public relations, and public cooperation, by what the professionals call "I and E"—Information and Education.

Progress is being made. Basic principles of fish and wildlife management are gaining acceptance. People are becoming aware that fish and game cannot be stock-piled. The necessity for deer-herd control, to prevent white-tails from exhausting their food resources, is recognized by a majority of sportsmen. The law violator can no longer rely on community approval.

A Michigan outdoor writer, Gordon Charles, was for four years chief of the Information and Education Section of the South Dakota Department of Game and is now on the editorial staff of Michigan Out-of-Doors, the magazine of the Michigan United Conservation Clubs. His expose of the bounty racket is published, with shocking photographs, by the National Audubon Society.

What Charles calls "senseless waste of wildlife" is financed by every American taxpayer. Federal tax money helps support the activities of 811 employees of the former Branch of Predator and Rodent Control—recently renamed the Division of Wildlife Services of the U.S. Bureau of Sports Fisheries and Wildlife.

After reviewing the heavy outlays of cash, the extermination of important species, the damage to land values, Charles says:

"Conservation education programs are needed to enlighten the biological illiterates who cling to the folklore that every carnivorous animal is a villain of the wildlife world and should be annihilated."

Mr. Smits' column is presented through the courtesy of the Michigan Consolidated Gas Co.

'Spectrum' TV Show To Visit Edwards Air Force Base

East Lansing — "Spectrum" visits Edwards Air Force Base at the edge of the Mojave Desert to watch scientists testing the edges of man's endurance on "The Edge of Endurance," Tuesday, April 25, at 7 p.m. and Wednesday, April 26, at 11:30 a.m. on WMSB (Channel 10), Michigan State University television.

Researchers for the National Aeronautics and Space Administration (NASA) have developed miniaturized instruments which allow them to record and analyze the physical and non-physical stresses man withstands in his environment.

Dr. James Roman, chief of NASA's Biomedical Program, reports on the results of the project, while "Spectrum" examines the men and machines used in the experiments.

Other WMSB highlights include:

DRAMA—

"N.E.T. Playhouse" presents "Past Intruding," winner of the 1965 Prix Italia, Sunday, April 23, at 11 p.m.

A Japanese film (with English sub-titles), "Past Intruding" is set against the exciting background of the Olympic Games held in Japan in 1964. This psychological drama examines the implications of war, its burdens and its aftermath, and stars Hideo Takamitsu, who plays a psychiatrist with a horrible war experience of which he has no memory.

Yoko Minameda plays the psychiatrist's wife, who is involved in his buried experience. In the course of treating a patient, played by Jun Hamamura, the psychiatrist's own past unfolds.

ERIC BENTLEY—

Eric Bentley, versatile man of the musical theater, is the subject of "The Creative Person," Sunday, April 23, at 3 p.m. and Tuesday, April 25, at 11:30 a.m.

Bentley is a well-known writer, editor, musician, teacher, drama critic, director, adapter and an interpreter of Bertolt Brecht, and presently serves as professor of dramatic literature at Columbia University.

Author of "A Century of Hero Worship," "The Playwright as Thinker," "In Search of Theatre" and "The Dramatic Event," Bentley also has edited such books as "The Modern Theatre," "From the Modern Repertoire" and "The Classical Theatre." In addition, he has adapted Brecht's plays, "A Man's a Man" and "Mother Courage."

On "The Creative Person," Bentley talks of his early interests in music and the theater, his training, his writings, his adaptations and translations. He describes his first meeting with Bertolt Brecht and discusses the special problems of regional theater and repertory theater.

MEDICINE—

"Your Right To Say It" features Dr. Charles L. Hudson, president of the American Medical Association, who will answer questions about "Government and the Medical Field," Thursday, April 27, at 12 noon.

Dr. Hudson answers questions concerning current problems in the operation of Medicare, the quality of medical care in our nation, government's role in the field of medicine and his own plan to help residents of problem areas through community health systems.

MUSIC—

Pianist Althea Robinson of New York City, performs on "Young American Musicians," Sunday, April 23, at 1:30 p.m.

Miss Robinson is a scholarship student at the Oberlin Conservatory of Music at Oberlin College, Ohio, studying with Emil Danenberg. She performs Fantasia, Opus 17, by Robert Schumann.

Soprano Jean Heyer, former graduate student at MSU, is guest on "Recital Hall," Wednesday, April 26, at 7 p.m. Among the musical selections she sings are the aria "Stizzoso, mio stizzoso" from the opera "La Serva Padrona" by Giovanni Pergolesi and "Le Violette" by Alessandro Scarletti.

DANCE—

The world of dance is explored on "Orchesis," Sunday, April 23, at 3:30 p.m. Instructors and students from MSU demonstrate dancing techniques which promote body discipline and muscle control.

Choreography, the creative part of dancing, is presented in the second segment of the program, as viewers witness a choreographer compose a dance in response to music, an idea or an object.

Choreographers for "Orchesis" are Dixie Durr and Sue Neller, instructors of dance, and student Sue Poursine, all from MSU.

CROSSWORD PUZZLE

LAST WEEK'S ANSWER

ACROSS
1. Flow gently, sweet ——"
6. Venetian traveler
10. Girl's name
11. Sultan's decree
13. Anger
14. Quenches, as thirst
15. Half an em
16. Fishermen
17. Artificial teeth
20. Apportion
21. U.S. Army enlisted man
22. Cereal spike
25. New Zealand tribe
27. Florida city
29. Letter's second after-thought: abbr.
30. Pronoun
32. Manger
33. U.S. Navy construction workers
35. Stalemate
38. Thus
40. Vote
41. Remarked
43. Revoke, as a legacy
44. King of Judea
45. Relieve
46. Early years

DOWN
1. Land measure
2. Region in Belgium
3. Children's game
4. Metallic rock
5. Continent: abbr.
6. An original settler
7. Scarf
8. Superior or Great Bear
9. German river
12. Large worm
14. Cozy
16. Close to
18. Japanese outcasts
19. Fresh
20. Chart
22. Worry
23. Elision
24. Apron top
26. Inspiring reverence
28. Frost
31. The Orient
33. Auctions
34. Exist
35. P.I. tree
36. Manufactured
37. Excuse
39. Excess of chances
41. Observe
42. Land measure
44. Altitude: abbr.

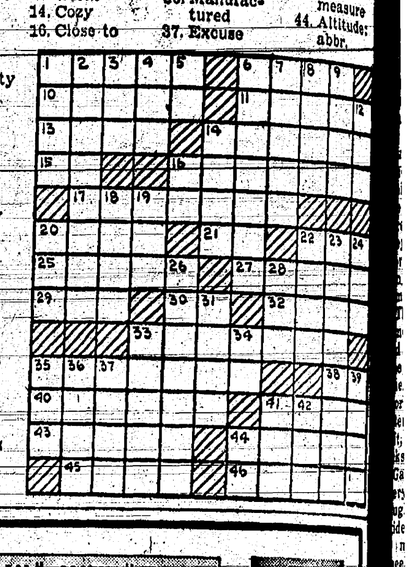

TODAY'S INVESTOR

BY THOMAS E. O'HARA
Chairman, Board of Trustees
National Association of Investment Clubs

Q. While I don't have many dollars to invest, I ready our column regularly. I would like to put money in an insurance company here in the South. May I please have the copy of "Better Investing" you offer? I would like to get it regularly.

A. Insurance companies on the whole offer a fairly good long-term investment, but before you rush to buy this particular one, you should look at its reports for at least the last five years, to determine (a) if it's business is growing and (b) if its earnings per share are growing. In your public library you may find the book "Best's Insurance Reports." It would give you figures on the company's business.

I am sending you a copy of "Better Investing," which contains our updated model portfolio. Yes, it is possible for you to subscribe to "Better Investing" by writing our editorial offices and enclosing $3.00 for a year's subscription.

I would also like to suggest that you consider organizing and operating an investment club with a group of friends or relatives as an effective way of gaining investment knowledge and building an investment account with a small monthly investment.

Q. I have 215 shares of a mutual fund. I see where they have dropped somewhat in price per share. I don't know much about stocks, so could you advise me whether to sell now, wait until the price goes up again or keep the shares for a longer period?

A. The fund you hold stock in has a fine record among mutuals and it would seem to be one that you could continue to hold profitably.

As you probably know, stocks are down in price from year ago, and, since the price your fund is determined by value of the various stocks holds, it is only natural that value of the fund's stocks should be down.

Over the long haul I think stocks generally should confirm the long-term upward trend they have followed in the past.

When stock prices are down, time is generally a better time to buy than to sell.

Q. My parents bought shares in the Golden Rod Mining and Milling Co. in Colorado in 1899 and 1903. How do I find out if this company still exists?

A. The Robert D. Fisher Manual of Corporations lists a Golden Rod Mining and Milling Co. organized in Illinois. There is also a Golden Rod Mining Co. listed as inactive in Colorado.

Why don't you write to the security commissioners in Denver, Colo., and also in Springfield, Ill., and ask each if he has records of the company involved?

Also, you might write to the bank or trust company listed as registrar on your stock certificate for information it might have.

Have you a question about investing? Mr. O'Hara, editor of the monthly magazine, "Better Investing," and one of the nation's recognized authorities, will answer as many as possible in his column or by personal mail, but must limit questions to those of more general interest. Correspondents will receive a free copy of "Better Investing." Write to T. E. O'Hara, National Association of Investment Clubs, Dept. S, Box 1056, Detroit, Mich. 48231.

CANCELED CHECKS ARE PROOF OF PAYMENT

File them Systematically

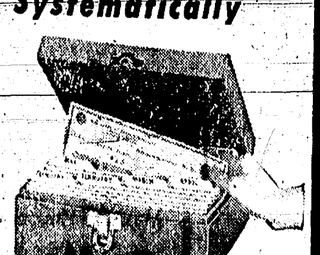

WITH AN

amtile® CHECK CASE

Now you can find that important canceled check at a moment's notice! Holds up to 3 years supply of checks. Case is made of heavy binder's board. File checks by month or alphabetically. Heavy gold gummed labels included.

3 Attractive Colors

CHERRY RED • SEA GREEN NAVY BLUE

Priced at only $1.95

Makes a real nice gift item, too!

THE CHELSEA STANDARD
300 N. Main Street Phone GR 5-3581

MAUSOLEUMS ★ MONUMENTS
BRONZE TABLETS ★ MARKERS

BECKER MEMORIALS
6033 Jackson Road
ANN ARBOR, MICHIGAN

If You Plan To Build or Remodel Your Home Call Us for . . .

FREE ESTIMATES OR BIDS
— on —
PLUMBING, WIRING and HEATING
All Work Guaranteed with 1 Year Free Service
WE SELL FOR LESS - WE WILL SAVE YOU MONEY
Hours: Daily, 8-5:30; Friday, 8 a.m. to 8 p.m.
EMERGENCY SERVICE CALLS: GR 9-5948

HILLTOP PLUMBING, HEATING & ELECTRICAL CONTRACTORS
201 SOUTH MAIN STREET
Phone 479-8851 Chelsea, Mich.

ORDER TO ANSWER
File No. D-3653
Divorce

State of Michigan, Circuit Court for the County of Washtenaw.
KATHY L. KENT, Plaintiff,
vs.
WILLIAM O. KENT, Plaintiff.

On March 23, 1967, an action was filed by Kathy L. Kent, Plaintiff, against William O. Kent, Defendant, in this Court praying for absolute Divorce from the bonds of Matrimony.

It is hereby ordered that the Defendant, William O. Kent, shall answer or take such other action as may be permitted by law on or before May 1, 1967. Failure to comply with this order will result in a judgment by default against such defendant for the relief demanded in the complaint filed in this Court.

Date of Order: March 23, 1967.

WILLIAM F. AGER, JR.,
True Copy Circuit Judge.
Gerald D. Grohnert, Attorney.
Gerald D. Grohnert
3212 Alpine Street
Dexter, Michigan Mar30—Apr27

DIVORCE ACTION
No. D-3695

State of Michigan, In The Circuit Court for the County of Washtenaw
BOBBIE J. SHUPE, Plaintiff,
vs.
MARJORETTA J. SHUPE, Defendant.

ORDER TO ANSWER

At a session of the said Court held in the County Building in the City of Ann Arbor, Washtenaw County, Michigan, on the 31st day of March, 1967.

Present: HON. JAMES R. BREAKEY, JR., Circuit Judge.

On the 31st day of March, 1967, an action was filed by Bobbie J. Shupe, Plaintiff, against Marjoretta J. Shupe, Defendant, in this Court to obtain an absolute divorce.

IT IS HEREBY ORDERED that the Defendant, Marjoretta J. Shupe, shall answer or take such other action as may be permitted by law on or before the 31st day of May, 1967. Failure to comply with this order will result in a judgment by default against such defendant for relief demanded in the Complaint filed in this Court.

Dated: March 31, 1967.

JAMES R. BREAKEY, JR.,
True Copy Circuit Judge.
John R. Hathaway
Attorney for Plaintiff
HOOPER, HLASHFIELD, HOOPER & HATHAWAY
First National Building
Ann Arbor, Michigan 48108
Telephone 662-4126 Apr6—May4

Case No. 1288
GENERAL CIVIL ACTION

State of Michigan, In The Circuit Court For The County of Washtenaw.
HERBERT UPHAUS and CLARA N. UPHAUS, Husband and Wife, Plaintiffs,
vs.
JOHN B. VOEGEDING, also known as JOHN B. VOGEDING, EMMA FELDKAMP, FRANK VOEGEDING, SAM VOEGEDING, MARY VOEGEDING, HULDA WICKS, MARY VOEGEDING, RUTH ALCERT, MAY WITTER, WALTER FELDKAMP, ANN ROUTSON, ARTHUR FELDKAMP, GERTRUDE SCHIRALD, GERALD VOEGEDING, CHARLOTTE KAPP, WALTER KAPP, RICHARD KAPP, AUGUSTA KAPP DAVIS, MARY KAPP ERKE, VIRGINIA KAPP MAULBETSCH, and Their Respective Unknown Heirs, Devisees, Legatees and Assigns, Defendants.

ORDER FOR PUBLICATION

At a session of said Court held in the Washtenaw County Building, Ann Arbor, Michigan, this 23rd day of March, 1967.

Present: HONORABLE JAMES R. BREAKEY, JR., Circuit Judge.

It appearing to the Court from the allegations contained in the complaint to quiet title to land filed in this cause and from the affidavit annexed thereto that the above named defendants and their unknown heirs, devisees, legatees and assigns are necessary and proper parties to said cause, and that the said plaintiffs do not know and have been unable, after diligent search and inquiry, to ascertain the place of residence of some of the persons named as defendants herein and their unknown heirs, devisees, legatees and assigns, and they cannot ascertain what state or country the other defendants or their unknown heirs, devisees, legatees and assigns reside, and that the place of residence of some of the persons named as defendants herein is outside of the State of Michigan.

On motion of ROESCH & DELHEY, Attorneys for the Plaintiffs.

IT IS ORDERED that the Defendants, who reside out side of the State of Michigan or whose whereabouts are unknown, and each and every one of them, shall answer or take such other action as may be permitted by law on or before the 23rd day of May, 1967. Failure to comply with this order will result in a judgment by default against each such defendant for the relief demanded in the complaint filed in this Court.

JAMES R. BREAKEY, JR.,
Circuit Judge.
ROESCH & DELHEY
By William F. Delhey
Attorneys for Plaintiffs
111 N. Ann Arbor
Sa

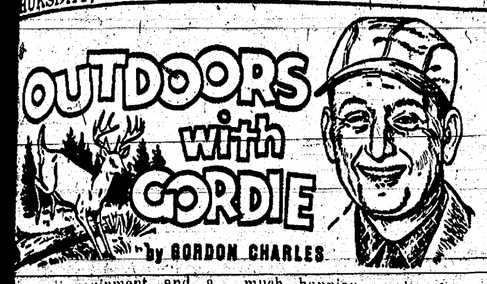

Space-age equipment and a of the old Wild West are playing important parts in me research being carried on Michigan's Upper Peninsula. Bears are being trapped in d guided missile tubes while ecktie parties" are staged for r.

In the case of the bears, they live-trapped and hauled away m areas where they have been king nuisances of themselves. the past, traps used by the nservation Department were de of heavy steel culverts, ich are quite expensive. Since federal government has of- ed the used missile tubes, y are being revamped and rk just as well. Besides, you hardly beat the price of ething free.

The missile tube traps, when modeled, are eight feet long d almost a yard in diameter. e end is blocked, while the er is outfitted with a heavy r with grating. When a bear ers the trap and pulls the , the door slams shut and ks.

Game men check the traps ry day. When a bear is ught the guided missile is ded to a distant release site means of a set of trailer eels fastened to the tube. e pulled there, the bear is ot" with a dart containing lium penathol to put it to ep, then bilogists go to work. The bear is hauled out of the p and weighed, blood samples taken and identification tags r clamped to its ears. If the r is shot later on by a hunt- or is trapped again, this pro- es valuable research data on r movements and growth es.

Those necktie parties for deer e no more popular with the itetails than they were with Wild West "bad guys," only se modern-day ones have much happier results for the deer than they did for the outlaws.

Game men working this deer research project have been successful in putting bright-colored collars on something like 1,000 Michigan deer over the years. Department personnel merely rig up nooses of wire which have a plastic band at one end. When a deer comes walking down a runway and pokes its head through the circle it tightens up to the plastic, which locks together.

At this point the deer jumps in fright and the wire breaks away cleanly, leaving just the fancy collar around the deer's neck. Color of the "necktie" varies according to the area, in order to make it easier to spot movements of deer from one area to another. Hunters killing a deer with a collar are asked to report it to the nearest conservation officer to aid research.

While the collars are said to be harmless to the deer, we have been unable to get a statement from a whitetail saying exactly what they might think about this research project. Deer without the neckties are not apt to be jealous over deer that do have them.

In fact, we would guess that deer who haven't run into one of these research deals would figure that "no noose is good news."

O'BRIEN OFFERS PLAN

Postmaster General Lawrence F. O'Brien has offered a plan that would revamp the postal system. He suggested that the postal system be put under a non-profit government corporation with a board of directors appointed by the President and approved by the Senate.

3 Chelsea Area Students Granted Degrees at WMU

Richard G. Haist, Cristine Ellen Tarasow and Judy L. Weinkauf were awarded Bachelor of Arts degrees last Saturday during commencement ceremonies at Western Michigan University, Kalamazoo.

Haist is the son of Mr. and Mrs. Erwin Haist, 1120 Haist Rd.

Miss Tarasow, who received a secondary provisional teaching certificate, is the daughter of Mr. and Mrs. Ray Tarasow, 509 S. East St.

Miss Weinkauf is the daughter of Mr. and Mrs. Earl Weinkauf, 321 South St. She also received a secondary provisional certificate.

Agnes deMille, famed dancer, author and choreographer presented the commencement address in Read Field House.

More than 1,400 diplomas were awarded during the ceremonies, including 189 master's degrees. During the program, Miss deMille received an honorary Doctor of Fine Arts degree. She is the niece of motion picture director Cecil B. deMille and cum laude graduate of the University of California. She is best known for her choreography in such Broadway productions as "Oklahoma," "Carousel," "Brigadoon," and "Gentlemen Prefer Blondes."

Others who received honorary degrees in Saturday's commencement ceremonies included:

James A. Foxgrover, president of Parkings-Goodwin Co., New York, Doctor of Laws.

L. William Seidman, Grand Rapids public accountant and chairman of the Board of Control of Grand Valley State College, Doctor of Laws.

Robert Colley Angell, member of the University of Michigan department of sociology for 45 years, Doctor of Humanities.

The traditional parade of graduating seniors was led by 24 WMU students who graduated magna cum laude, and 23 cum laude graduates.

CUB SCOUT NEWS

DEN 1, PACK 415

We met Wednesday at the home of Mrs. George Atkinson. We talked about the ball game that the pack is going to. Then we made some outlines of animals.

Victor Steinbach, scribe.

DEN 7, PACK 445—

We had a meeting at the home of Mrs. Bob Jacobs Monday. The meeting was opened by singing a song, "The Bear Went Over the Mountain." We collected dues.

Treats were furnished by Bill Jacobs. We planned a skit for the coming pack meeting. We played two games called "Into the Pond" and "Squirrel."

Later we played softball.

We closed the meeting by singing the Cub Scout song.

Barry Czarnecki, scribe.

PACK 455, DEN 3—

We met Wednesday, April 12, at the home of Mrs. Winston (Judy) Boyer, our den mother. We finished our birdhouse. Don Pierson brought treats and we closed with the "Law of the Pack."

Randy Case, scribe.

DEN 1, PACK 445—

At our meeting last week we toured The Chelsea Standard and had ice cream bar treats given to us by Joey Keezer.

This week we tested a buddy burner that we had been working on and practiced singing songs.

Howard Haselschwerdt, scribe.

DEN 4, PACK 455—

Our April 18 den meeting met at Mrs. Rosentreter's. We opened with the pledge to the flag. We practiced the flag ceremony and skit.

We started to make placques of the Cub Scout Promise out of alphabet macaroni. Steve Lyerla brought treats.

Jeff Schantz, scribe.

Washington Report
by Congressman
MARVIN L. ESCH

I firmly believe that every individual should have an opportunity for gainful employment and the rewards thereof. That's why I and other minority members of the Education and Labor Committee have proposed an "Opportunity Crusade" as a substitute for the War on Poverty.

The Opportunity Crusade basically is an attempt to reorganize and redirect poverty programs which have either lost their effectiveness through inept administration or were ill-conceived at the outset. It also recognizes those programs which have been successful, such as Head Start, and serves to strengthen and expand them. Our purpose in all this is a concerted effort to break through the great impasse of expensive poverty war bureaucracy and get to the real problems of the poor.

At the same time this approach can save taxpayers' money. The Opportunity Crusade involves total Federal expenditures of $1.7 billion, $300 million less than the President's budget proposals. By providing for a greater utilization of the private sector of our economy and of state governments, a total of $2.4 billion would be available to revive the hopes and realistic aspirations of the improverished.

This whole new program builds upon the solid foundation of a free enterprise economy. By providing realistic incentives for private employers and individuals to develop on-the-job training programs, we also offer respectable and productive jobs rather than make-work public employment. Participants in jobs or in training under the Opportunity Crusade would number 1,475,350 as compared to 423,000 under the poverty war approach.

Residential and Regional Skill Centers would replace the Job Crops. So, instead of bringing in people from all over the Midwest to the relatively closed environment of the Battle Creek Center, job training would take place in and with the help of one's home community and focus on local jobs which are begging to be filled.

Of course, the implementation of this total program requires the elimination of Office of Economic Opportunity and thus would throw Sergeant Shriver out of a job. The Opportunity Crusade has yet to invoke a comment from him, but I know another man who valued criticism leveled at his department and finally urged that his job be abolished. Perhaps the Poverty Czar could take a lesson from the Postmaster General.

What do you think?

Time For That Spring Tune-Up

Motor sluggish? Let us give it a precision tune-up that will restore its pep and power, give it new get-up-and-go!

COMPLETE ONE-STOP SERVICE

Bill Brown's Super Service

GOOD GULF PRODUCTS

295 SOUTH MAIN ST. PHONE GR 9-1311

Now Cleaning Seed Oats

FOR SALE: Certified Rodney, Certified Clintland 64, Certified Ausable, Certified Garry seed oats.

BLAESS ELEVATOR CO.

DIVISION OF LARROWE FEED CO.

Phone 479-6511 Chelsea, Mich.

PLAN TO BUILD?

see us...

Our suggestions will help you bring beauty and individuality to *your* new home through time-tested methods. Let us help you with your building plans NOW!

Be sure to build with WEST COAST WOODS

DIAL GR 5-3391

CHELSEA LUMBER CO.

SPECIAL OFFER

100 NEW IDEAS FOR MAKE-EASY MEALS

FEATURING Cottage Cheese & Sour Cream

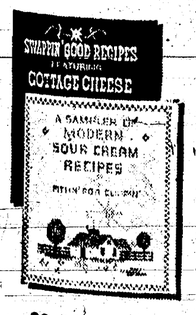

Both Cookbooks 25¢

32 PAGES COTTAGE CHEESE

32 PAGES SOUR CREAM

FULL COLOR

GET YOURS NOW!

Two cookbooks . . . all put together with the modern approach to recipes using delicious cottage cheese and versatile sour cream. Over one hundred suggestions for meals, salads and snacks. Each recipe is neatly printed in a size allowing cutouts to fit in your handy kitchen recipe box or file.

Send name, address and 25¢ to ADA COOKBOOKS Box 2216-W Lansing, Michigan 48911 Offer expires August 31, 1967

american dairy association of MICHIGAN

GO CAMPING the Bethany WAY!

5 models for rent or sale. Convenient hookup. Quality beyond comparison.

Fiber glass tops, sturdy aluminum bodies, also heaviest running gear in the industry. DON'T BUY UNTIL YOU SEE...

L. Y. TRAILER RENTAL & SALES

6585 JACKSON ROAD ANN ARBOR, MICHIGAN PHONE 665-0816

We're giving you the shirts off our backs during

PLYMOUTH WIN-YOU-OVER MONTH

Fury III—2 Door Hardtop

Spring Out with Fury
25 long elegant models.

Belvedere GTX

Spring Out with Belvedere
22 sports-bred models.

Barracuda Hardtop

Spring Out with Barracuda
6 wild ones to choose from.

Valiant Signet 2-door Sedan

Spring Out with Valiant
8 economical models.

the deal's all yours

so is the shirt

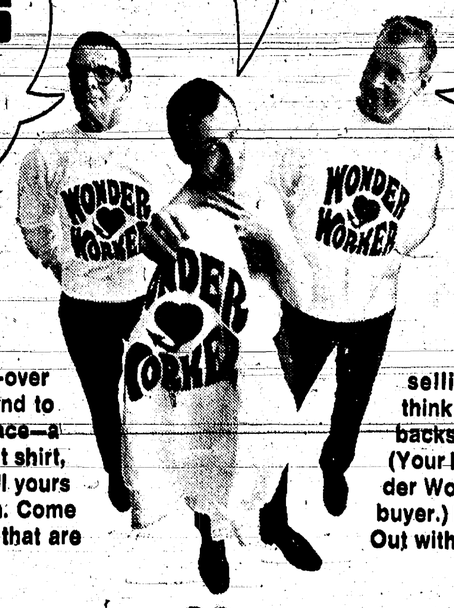

Wonder-working deals! Win-you-over prices! All models! All colors! And to prove our heart's in the right place—a Wonder Worker top-quality sweat shirt, compliments of the house. It's all yours now during Win-You-Over Month. Come on and Spring Out with the cars that are selling great—Plymouth '67. You'll think we're giving you the shirts off our backs. And we are! (Your Plymouth dealer is offering a Wonder Worker shirt to every new Plymouth buyer.) Hurry, shirt supply limited. Spring Out with a wonder working deal today.

See your Plymouth Dealer He'll work wonders for you. PAA

AUTHORIZED DEALERS CHRYSLER MOTORS CORPORATION

G. A. SALES & SERVICE

1185 Manchester Road Chelsea, Michigan

BOWLING NEWS

Chelsea Suburban League

Standings as of April 12

	W	L
Foor Mobil Service	90	34
Royal Lancers	81	43
G. A. Sales & Service	81	43
Patty Ann Shoppe	76	48
Kraage Arborland	74	50
Chelsea Lanes	66½	57½
Dana Corp.	65	59
Waterloo Garage	48½	75½
State Farm Ins.	43	81
Dancer's Dept Store	43	81
Waterloo Store	43	81
G-F Gals	39	91

425 series or over: E. Yocum, 439; A. Hocking, 465; J. Edick, 446; L. Beeman, 445; J. Larvis, 435; P. Harook, 435; D. Norris, 426; V. Hopkins, 429, N. Prater, 425; B. Smith, 442; B. Fritz, 507; S. Bowen, 475; A. Bucholz, 430; D. Sannes, 428; B. Parish, 450; N. Packard, 500; D. Fouty, 499; N. Simpson, 428; D. DeLaTorre, 440; M. L. Westcott, 466; B. Hafley, 515; R. West, 511; R. McGibney, 440; J. Riethmiller, 438.

150 games or over: A. Hocking, 183; J. Edick, 162; J. Riethmiller, 152; C. McGlennon, 155; L. Jarvis, 152; P. Harook, 168; D. DeLaTorre, 152; S. Bowen, 178; N. Simpson, 163; M. Neal, 151; M. Abdon, 175; B. Wisniewski, 153; R. McGibney, 155; J. Shepherd, 154; E. Schulz, 174; D. Norris, 154; N. Prater, 160; B. Smith, 187; A. Bucholz, 164; D. Sannes, 151; F. Lake, 157; L. Welshans, 159; E. Yocum, 152-160; L. Beeman, 154-153; J. Reithmiller, 163-156; R. West, 181-156-174; B. Hafley, 172-171-72; M. L. Westcott, 173-156; B. Parish, 155-153; N. Packard, 177-178; D. Fouty, 178-154-187; B. Fritz, 178-176-153.

Junior House League

Standings as of April 13

	W	L
Palmers T-Birds	133½	83½
Rockwell-Standard	133	84
Gambles	133	84
Wolverine No. 3	131	86
Jiffy Mixers	119	98
Parish Cleaners	105	112
Chelsea Mfg.	102	115
The Pub	97	120
Slocum Contractors	92	125
Mid-State Finance	91	126
Wolverine No. 2	87	130
Dancer's	78½	138½

200 games: H. Morton, Jr., 248; A. Schiller, 223; R. Yorks, 222; K. V. Worden, 221; W. Yocum, 216; J. Harook, 215; J. Fitzsimmons, 214; L. Salyer, 208; J. Wrentmham, 206.

500 series: H. Morton, Jr., 557; W. Yocum, 567; J. Harook, 556; G. Latimer, 550; R. Yorks, 548; K. V. Worden, 545; A. Schiller, 544; W. Griffith, 540; N. Fahrner, 533; C. Adkins, 532; D. Copperoll, 527; J. Fitzsimmons, 524; V. Dixon, 523; L. Salyer, 520; G. Fouty, 517; G. Wein, 513; J. Turner, 508; N. Eisemann, 502.

Nite Owl League

Standings as of April 17

	W	L
Boyer Auto Supply	80	48
Don's Std. Service	76	52
Chelsea Drug	75½	52½
Storhs	73½	54½
Cavanaugh Lake Store	65	63
Wahl's Dinos	63	65
Kiwanis	62	66
Waterloo Garage	59	69
Daniels Buick Olds	58½	69½
Jack & Son Barbers	58	70
Foster's Men's Wear	53½	74½
Chelsea State Bank	44	84

500 series: F. Dickinson, 583; D. Scott, 543; T. Pokela, 538; W. Schrader, 532; M. Packard, 529; C. Carpenter, 516; D. Beeman, 510; Geo. Miller, 509; D. Paul, 508; J. Shadoan, 506; G. Rentschler, 503; K. Larson, 501; R. Braun, 501.

200 games: M. Packard, 222; F. Dickinson, 203; W. Schrader, 205; T. Pokela, 202; D. Beeman, 200.

Guys and Gals Mixed League

Standings as of April 13

	W	L
Manchester Farms	94½	29½
Chelsea Lanes	82½	41½
Schneider's Grocery	73½	50½
The Four E's	67½	56½
Raydons	67	57
Altes	64	60
Smith Sinclair	56	68
The Four B's	54	70
Pleasant Lake Resort	50	74
Runnerups	48½	75½
Steinaway Four	46	78
Wurster's Greenhouse	40½	83½

High series: Raydons, 1,966.

Women's high game: P. Krueger, 183.

Women's high series: S. Timmerman, 486.

Women's 150 or over games: B. Fritz, 179-162; P. Krueger, 183; P. Elliott, 162; F. Eichhorn, 171; S. Timmerman, 169-155-162; C. Reinhart, 150-179; D. Toon, 162; S. GreenLeaf, 154; F. Lake, 150; D. Sannes, 163.

Women's 450 or over series: S. Timmerman, 486; C. Reinhart, 459; P. Krueger, 475; B. Fritz, 485.

Men's high game: B. Prielipp, 235.

Men's high series: D. Walton, 598.

Men's 175 or over games: D. Fritz, 232; B. Stone, 183-180; F. Eichhorn, 198; J. Elliott, 224-183; W. Steinaway, Jr., 186-176; R. Walters, 221-182; F. Covert, 188; N. Green, 180; D. Walton, 218-178-202; C. Hafley, 180-176; B. Prielipp, 235; E. GreenLeaf, 179-190; A. Sannes, 204; C. Lake, 207.

Men's 500 or over series: B. Prielipp, 525; E. GreenLeaf, 526; A. Sannes, 537; C. Lake, 532; D. Walton, 598; C. Hafley, 521; N. Green, 518; W. Steinaway, Jr., 509; R. Walters, 546; F. Covert, 516; J. Elliott, 559; D. Fritz, 530; B. Stone, 513.

Chelsea Lanes Mixed League

Standings as of April 14

	W	L
Johnsons Tool Shop	77½	42½
H. & H.	77	43
Welsh Rabbitt	76½	43½
University Studios	62	58
Blatz Beer	61	59
Nachurs Droplets	60	60
Sam's	60	60
Triangle Auto Sales	57	63
Wolverine No. 2	55½	64½
Chelsea Lanes	46½	73½
Wolverine No. 1	45	75
Reed & Feldkamp	42	78

Mens 175 and over: R. Hutzel, 185-257; H. Burnett, 176-201; J. Harmon, 199; R. Morgan, 194; D. Welshans, 189-193; J. Eisemann, 187-178; J. Collins, 187; R. Doody, 186; G. Burnett, 179; H. Reed, 177; O. Johnson, 176.

Mens 475 and over: R. Hutzel, 603; D. Welshans, 151; J. Burnett, 548; J. Harmon, 527; J. Eisemann, 525; O. Johnson, 514; M. Rabbitt, 496; J. Collins, 482; J. Goltra, 482; A. Sannes, 480; E. Harook, 480; G. Burnett, 478; H. Reed, 477.

Womans 150 and over: L. Welshans, 222-190-158; A. Sindlinger, 161-184; K. Lyndon, 183-170-165; P. Poertner, 180-180; H. Morgan, 178-151-156; R. Johnson, 178-164-165; L. Doody, 178; T. Steinaway, 174; M. Powell, 174; D. Reed, 170; V. Harvey, 169; E. Harmon, 169-160; N. Simpson, 164; B. Fike, 164; D. Collins, 162; J. Hutzel, 157-151; R. Harook, 154; D. Alber, 153; A. Turner, 151; M. Burnett, 150.

Womens 450 series and over: L. Welshans, 570; L. Lyndon, 518; R. Johnson, 507; P. Poertner, 490; H. Morgan, 485; L. Doody, 470; E. Harmon, 466; A. Sindlinger, 465; M. Powell, 462; J. Hutzel, 452.

Ann Arbor Old Timers Bowling League

Standings as of April 14

	W	L
Blatz Beer	78	50
Washtenaw Lanes	73	55
Carpenters	71	57
Budweiser Beer	67	61
Colonial Lanes	66½	61½
Huron Lanes No. 1	64	64
Hartman, Inc.	64	64
B.C.R.	58	70
Chelsea Lanes	49½	78½
Huron Lanes No. 2	49	79

Carpenters, Budweiser Beer and Colonial won three.

High team game: Budweiser Beer, 806.

High team series team: Carpenters, 2,371.

High ind. game: Gus Traber, 243-505.

High ind. series: Jonas Otto, 214-215-621.

Other 200 games and 500 series: Henry Vick, 541; Paul Grabowski, 533; Delbert Packard, 508; George Lawrence, 204-505.

Chelsea Women's League

Standings as of April 12

	W	L
Jim's Pure Service	81	47
Chelsea Cleaners	81	47
Chelsea Milling Co.	75	53
Chelsea Lanes	70	58
Jiffy Mixes	68	60
Foster's	65	63
Gaucher & Weber	65	63
Schneider's	64½	63½
Balmer's	62	66
Chelsea Grinding Co.	55½	72½
Dancer's	47½	80½
Don's Standard	33	94½

425 series and over: Lynn Adams, 518; Delores Fouty, 517; Pearl Fitzsimmons, 504; Rena Johnson, 500; Agnes Turner, 500; Peg Poertner, 496; Mary Ellen Sutter, 496; Merilyn Powell, 481; Rosemary Hummel, 470; Carolyn Stoffer, 469; Mary Ritter, 465; Norma Kern, 461; Brenda Larson, 461; Audrey Knickerbocker, 459; Helen Morgan, 459; Dolly Verwey, 452; Vi Guest, 452; Lois Orlowski, 448; Helen Rothfuss, 444; Mary McGill, 440; Betty Eder, 439; Therese Hankerd, 437; Genevieve Wheeler, 437; Marguerite Scott, 432; Virginia McClear, 427.

150 games and over: Lynn Adams, 171-189-158; Delores Fouty, 179-165-173; Pearl Fitzsimmons, 178-179; Rena Johnson, 180-176; Agnes Turner, 155-185-160; Peg Poertner, 168-165-163; Mary Ellen Sutter, 175-180; Merilyn Powell, 165-169; Rosemary Hummel, 200; Carolyn Stoffer, 152-177; Mary Ritter, 155-164; Norma Kern, 168; Brenda Larson, 154-191; Audrey Knickerbocker, 176-150; Helen Morgan, 159-151; Dolly Verwey, 178; Vi Guest, 179; Lois Orlowski, 165; Helen Rothfuss, 158; Mary McGill, 151; Betty Eder, 169; Eve Policht, 155-158; Therese Hankerd, 151; Genevieve Wheeler, 158-151; Virginia McClear, 155; Helen Ringe, 171; Vi Harvey, 169; Sally Ringe, 163; Marge Burnett, 166; Audrey Eisele, 151-168; Susie Klink, 195; Donna Frisbie, 157; Rosemary Lutovsky, 156; Edie Koengeter, 156; Bea. Fike, 154; Norma Popovich, 152; Ethel Swanson, 151; Mary Ann Eder, 151; Marie Muck, 151; Phyllis Wurster, 150; Dolly Alber, 150.

Senior House League

Standings as of April 17

	W	L
Chelsea Cleaners	79½	48½
Carlings Beer	78	50
Chelsea Grinding Co.	77	51
Seitz's Tavern	69	59
Schneiders Grocery	68	60
Wolverine Bar 1	67	61
Sylvan Center	61	67
Spaulding Chevrolet	59½	68½
G-E Boys	57	71
Universal Floor	56½	71½
Dana Corp.	48	80
Merkel 49'ers	47½	80½

200 games: J. D. West, 253; Spaulding, 245; J. Phillips, 223; A. Keezer, 223; S. Slane, 213; S. Hopkins, 213; N. Fahrner, 204; W. Griffith, 205; L. Salyer, 203; D. Eder, 201.

600 series: J. Phillips, 608.

500 series: Spaulding, 587; L. Salyer, 566; E. Miller, 557; McMannis, 551; D. Larson, 548; A. Keezer, 548; S. Hopkins, 546; N. Fahrner 541; J. D. West, 542; J. P. Jones, 534; M. Poertner, 533; G. Knickerbocker, 531; Kruse, 529; G. Lawrence, 519; J. Goltra, 515; C. Parish, 516; D. Hafley, 515; S. Slane, 512; J. Harook, 509; W. Griffith, 507.

'No Grazing' Period Here for Diverted Acres In Feed Grain Program

Earl Doletzky, chairman, Agricultural Stabilization and County Committee, announced today that the "no grazing" period for diverted acres under the 1967 grain program started April 1. It will continue for the following six months until Oct. 1.

Farmers who are diverting acreage under the program have agreed not to graze the diverted acres during a specific six-month period of the growing season and not to cut hay from diverted acres at any time during the year.

Farmers participating in the Conservation Reserve and Cropland Adjustment Programs have agreed not to graze land diverted under these programs or harvest hay from such land any time during the life of the agreements.

1,300 Washtenaw county farms signed up to participate in the 1967 commodity diversion programs for corn and grain sorghum.

MARTIN HOLDS POST

President Johnson has announced that he was designating William M. Martin to stay on as Federal Reserve Board chairman until Jan. 30, 1970. Martin, 60, has held this position 16 years.

PEARLS of WISDOM

He's armed without that's innocent within.
—Alexander Pope.

I agree with you that there is a natural aristocracy among men. The grounds of this are virtue and talents.
—Thomas Jefferson.

Whatever is in any way beautiful hath its source of beauty in itself and is complete in itself; praise forms no part of it. So it is none the worse or the better for being praised.
—Marcus Aurelius.

The monuments of wit survive the monuments of power.
—Francis Bacon.

Who to himself is law no law doth need, offends no law, and is a king. . .
—George Chapman.

Track Team Swarms over Vandercook

The Chelsea High track squad won over Vandercook Lake Tuesday, 81-37, on the Chelsea track.

Coach Bert Kruse said that times were fairly good for a cold, windy day.

The Chelsea team took both first and second places in five events.

The shot put was won by Larry Guken with a heave of 44'10".

Chelsea was shut out in the high jump.

Larry Blackwell won the pole vault with a vault of 11'.

Mike Schmaidt was second in the broad jump, with a 17'11" jump.

Larry Porath won the two-mile run in a time of 10:51.4.

Chelsea won the 880-yard relay in 1:37.8.

Bob Dove won the mile run in 4:55.3.

In 120-yard high hurdles, Paul Lancaster was first with 16.7 seconds.

Gary Larson won the 880-yard run in 2:11.4. Ken Blaess was second.

In the 440-yard run, Tom Smith won in 56.8 and Tom McGraw came in second.

The 100-yard dash was won by Steve Slane in 10.15, equaling the school record he set last week. His brother Rick Slane finished second in 10.4.

Paul Lancaster won the 180 yard low hurdles in 22 seconds flat and Mike Lehmann was second.

The 220-yard dash was won by Steve Slane in 22.7. Rick Slane was second in 23 flat.

Chelsea's mile relay team came in first in 3:50.1.

The Chelsea track squad meets South Lyon at home today at 4 p.m. and will clash with Dexter here next Thursday.

South Lyon Nine Shuts Out Bulldogs

Chelsea batters were defeated last Thursday on a soggy South Lyon field, 5-0. That game gave the Bulldogs a 0-3 record for the first three starts of the season.

A double-header scheduled here Saturday with Ypsilanti St. John was washed out.

Coach Carl Genske said that although playing conditions were poor for the Thursday game, the Bulldogs just couldn't seem to get a base hit when it was needed.

The team had several opportunities to score; probably the best chance came in the seventh inning. Chelsea had the bases loaded when Mike Gaken pinch-hit for Rod Houle and popped up to shortstop for a second out. Craig Houle followed with a strike-out and the threat was ended.

Coach Genske said that the team had improved considerably in fielding since the last game. In three previous games the error total had mounted to 18, but only two errors were made Thursday in spite of the playing conditions.

The win over the Bulldogs gave South Lyon a four-game winning streak. Don Denton got credit for the shut-out by striking out nine batters and giving up only three runs.

Line Score:		R	H	E
Chelsea	000 000 000	0	3	2
South Lyon	013 010 0	5	5	3

Danny Allen, Bill Harvey (3) and Mike Harvey.

Don Deaton and Mike Byrd.

If you hate work and admit it at least you're honest. Of couse, there are those who like it and they are beyond enlightment.

Chelsea School District

Cafeteria Menu

Monday, April 24 — Hot sandwich, country gravy, whi potatoes, golden corn, apple milk.

Tuesday, April 25—Home vegetable soup, crackers, sand fruit salad, pumpkin pie, milk.

Wednesday, April 26 — burgers, buttered buns, ha beets, Jell-O supreme, peanut ter cookie, milk.

Thursday, April 27 — Hal of school, no lunch.

Friday, April 28 — Baked aroni and cheese, peas po hot, apple cabbage salad, cream, Quaker, milk.

WOLVERIN TAVERN
1 Block North of Bowling A on Old US-12
SERVING YOUR FAVORITE BEER - WINE ALE - LIQUOR
HOME-MADE CHI HAMBURGS SANDWICHES
CARL - NINA DON - GINNY

AUTO CLUB MEMBERS

GET $200 Theft Reward Protection
Automobile Club of Michigan will pay $200 for information leading to the arrest and conviction of a person stealing a member's car if an Auto Club emblem is visible on the outside of the car. This protection is a strong deterrent to would-be thieves.
RAY JOHNSTON
Phone 665-7701
1200 S. Main St. Ann Arbor
You Lead the Way with AAA

YOUR FAVORITE SANDWICHES
Served at all hours.
BEER - WINE - ALE
Dancing at all times.
WONDER BAR
20750 Old US-12 West Phone 479-9841

Johnny "Tarzan" Weissmuller says
ENJOY REAL LIVING

With one of the pools from the Great Family of General Pools

Made of Fabulous Fiberglass and reinforced concrete
• All Sizes and Shapes • Lowest Maintenance Costs
• Truss-loc Construction • Terms Available
• Flex-O-Temp Coping • 10 Year Guarantee
BUILT IN 4 DAYS . . . TO LAST A LIFETIME
CALL NOW FOR FREE ESTIMATE
When you think of a swimming pool Generally it's a General!
DONALD L. SNYDER
Authorized Dealer
13948 Bramblebrae Dr. Phone GR 9-1771

BOWL for the fun of it...

Having Fun Lately?
Bowling Is a Ball!
Put some fun in your life . . . Bowl for laughter and health at our modern, well-equipped lanes with rarely a wait. Bring the gang down!
CHELSEA LANES
1180 M-52 Phone GR 5-8141

Dazzling disappearing act.
THE DODGE BOYS
Will make your car cares vanish.

Zounds! Family comfort abounds.
See the Dodge Boys today and drive away in a family-sized Coronet "White Hat" Special.
SEE THE DODGE BOYS . . . AT SATISFYING CUSTOMERS, THOSE GOOD GUYS ARE ALL WIZARDS.
AUTHORIZED DEALER CHRYSLER MOTORS CORPORATION
THE DODGE BOYS
You can always tell a Good Guy . . . he wears a White Hat.
G. A. SALES & SERVICE
1185 MANCHESTER ROAD CHELSEA, MICHIGAN

SUNDAY'S SERMON

BE A FRIEND

Be a friend to yourself whenever you can.

When you have made your mistake, when you know that you have done wrong, or that you are wrong in the stand that you have taken, don't dig yourself into a deeper hole. And don't sit down to scold yourself...

Get up, face the music. Admit to yourself, and to the world, that you have erred, then set out to do all in your power to set things right, to do right, and to be right.

You can never give your best performance if you are mad at yourself, or if you are mad at the world. You cannot apply your talents and energy to a job that needs doing if you are busy berating yourself for something else you did wrong, or nursing others for things they have done that do not suit you.

To be a friend, you must learn to forgive yourself and to learn from your mistakes. You must also learn to forgive others, remembering that, as humans, are also somewhat imperfect.

COLD CUTS

Transfer the cold cut package from your grocery bag to the refrigerator, leaving the meat in its original wrapping. Store the meat at temperatures above freezing. Freezing may impair the flavor and texture of the meat.

Manchester Frozen Food Lockers

CUSTOM SLAUGHTERING
COMPLETE PROCESSING
LOCKER RENTAL
BEEF TO SELL, Side or Quarter

Manchester, Mich.
Phone 428-5031
ROBERT HAMILTON

- Services in Our Churches -

CONGREGATIONAL CHURCH
(United Church of Christ)
The Rev. R. A. J. Livingston, Pastor

Thursday, April 20—
3:45 p.m.—Junior choir.
7:30 p.m.—Senior choir.
Sunday, April 23—
10:00 a.m.—Worship service. Sermon topic: "Responding to God."
10:00 a.m.—Church school.
Tuesday, April 18—
6:30 p.m.—Teacher Appreciation Dinner.

NORTH LAKE METHODIST CHURCH
The Rev. George Nevin, Pastor

Sunday, April 23—
9:30 a.m.—Worship service.
10:30 a.m.—Sunday school.
6:00 p.m.—MYF meeting.
WSCS meets every second Thursday of the month.

GREGORY BAPTIST CHURCH
The Rev. Millard Heron, Pastor

Sunday, April 23—
10:00 a.m.—Worship service.
11:15 a.m.—Church school.
6:30 p.m.—Baptist Youth Fellowship.
7:30 p.m.—Evening worship.

ST JOHN'S EVANGELICAL AND REFORMED CHURCH
(United Church of Christ)
(Francisco)
The Rev. Stephen Peterson, Pastor

Sunday, April 23—
11:00 a.m.—Morning worship.
11:15 a.m.—Sunday church school.

NORTH SHARON COMMUNITY BIBLE CHURCH
Sylvan and Washburn Roads
The Rev. Paul Collins

Sunday, April 23—
10:00 a.m.—Sunday school
11:00 a.m.—Worship service.
6:30 p.m.—Young People's service.
7:00 p.m.—Evening service.

ST. THOMAS EVANGELICAL LUTHERAN
Freedom Township
The Rev. John W. Ribar, Pastor

Thursday, April 20—
8:00 p.m. — Choir.
Saturday, April 22—
10:30 a.m.—Confirmation class.
Sunday, April 23—
10:00 a.m.—Worship service.
11:00 a.m.—Sunday school.
Monday, April 24—
8:00 p.m.—Sunday school teachers.

IMMANUEL BIBLE CHURCH
145 E. Summit St.

Sunday, April 23—
10:00 a.m.—Sunday school.
11:00 a.m.—Morning worship.
Thursdays—
7:30 p.m.—Prayer service and Bible study.

METHODIST HOME CHAPEL
The Rev. John Fall, administrator
The Rev. Wm. Johnson, chaplain

Sunday, April 23—
8:00 a.m.—Worship service.

BETHEL EVANGELICAL AND REFORMED CHURCH
(United Church of Christ)
Freedom Township
The Rev. T. W. Menzel, Pastor

Sunday, April 23—
10:00 a.m.—Worship service.
11:00 a.m.—Sunday school.
Tuesday, April 25—
8:00 p.m.—Adult Fellowship.
Wednesday, April 26—
1:00 p.m.—Church cleaning.

WATERLOO VILLAGE CHURCH
(Evangelical United Brethren)
The Rev. Wilbur Silvernail, Pastor

Sunday, April 23—
10:00 a.m.—Sunday school.
11:15 a.m.—Worship service.

ST. BARNABAS EPISCOPAL CHURCH
20500 Old US-12

Thursday, April 20—
7:45 p.m.—ECW meeting.
Sunday, April 23—
9:30 a.m. — Holy Communion. United Thank Offering ingathering.
9:30 a.m.—Church school.
9:30 a.m.—Nursery.
Monday, April 24—
7:30 p.m.—Acolytes meeting.
8:00 p.m.—Evening prayer.

FIRST UNITED PRESBYTERIAN CHURCH UNADILLA
The Rev. John Jeffrey, Pastor

Sunday, April 23—
9:45 a.m.—Church school.
11:00 a.m.—Worship service.
Every Tuesday—
8:00 p.m.—Choir practice.

CHELSEA BAPTIST CHURCH
The Rev. Elmer S. Steenson, Pastor

Sunday, April 23—
10:00 a.m.—Sunday school.
11:00 a.m.—Worship service. Nursery care available during Sunday school and worship service.
6:00 p.m.—Junior Young People's service and Senior Young People's service.
7:00 p.m.—Evening service.
Prayer meeting each Thursday at 7:30 p.m.

SALEM GROVE METHODIST CHURCH
The Rev. George Nevin, Pastor

Sunday, April 23—
10:00 a.m.—Sunday school.
11:00 a.m.—Worship service.

CHURCH OF CHRIST
13661 Old US-12, East
R. D. Parnell, Minister

Sunday, April 23—
10:00 a.m.—Bible study.
11:00 a.m.—Worship service.
6:00 p.m.—Worship service.
Bible study each Wednesday at 7:00 p.m.

ST. MARY'S CATHOLIC CHURCH
The Rev. Fr. Francis Maliszewski

Thursday, April 20—
Confession.
Saturday, April 22—
4-5:00 p.m.—Confessions.
7:30-9:00 p.m.—Confessions.
Sunday, April 23—
Masses at 6:30 a.m., 8 a.m., 10 a.m. and 11:30.

ST. JACOB EVANGELICAL LUTHERAN CHURCH
12501 Reithmiller Rd., Grass Lake
The Rev. Andrew Bloom, Pastor

Sunday, April 23—
9:45 a.m.—Sunday school
10:45 a.m.—Worship service.

FIRST ASSEMBLY OF GOD CHURCH
14900 Old US-12
The Rev. Charles E. Hardin

Sunday, April 23—
9:45 a.m.—Sunday school.
11:00 a.m.—Worship service.

ZION LUTHERAN CHURCH
(Rogers Corners)

Saturday, April 22—
1:00 p.m. — Junior catechism class.
2:30 p.m. — Senior catechism class.
Sunday, April 23—
10:15 a.m. — Centennial Music Festival, Pastor Don Baache. Coffee hour after the service.
Monday, April 24—
7:00 p.m.—Junior choir.
7:30 p.m.—Senior choir.

ST. PAUL UNITED CHURCH OF CHRIST
The Rev. Warner Siebert, Pastor

Thursday, April 20—
1:00 p.m.—Mary Louisa Circle.
7:15 p.m.—High school choir.
8:00 p.m.—Senior and Youth choirs combined.
Saturday, April 22—
9:00 a.m.—Confirmation class.
Sunday, April 23—
9:30 a.m. — Sunday school.
10:45 a.m.—Worship service.
3:00 p.m.—New member tea in lounge.
Monday, April 24—
Work crew.
7:30 p.m.—Teachers meeting.
Wednesday, April 26—
Work crew.
Thursday, April 27—
7:30 p.m.—High school and senior choirs combined.

ST. JOHN'S EVANGELICAL AND REFORMED CHURCH
(United Church of Christ)
(Rogers Corners)
The Rev. Stephen Peterson, Pastor

Sunday, April 23—
9:30 a.m.—Worship service.
10:30 a.m.—Sunday school.

FIRST METHODIST CHURCH
The Rev. James A. Craig, Pastor

Thursday, April 20—
7:00 p.m.—High school choir practice.
8:00 p.m. — Senior choir practice.
Saturday, April 22—
10:00 a.m.—Junior choir practice.
11:00 a.m.—Primary choir practice.
Sunday, April 23—
9:00 a.m.—Church school (all ages).
10:00 a.m. —Church school (through grade 2).
10:00 a.m.—Worship service.
11:15 a.m.—Board of Trustees, educational unit.
2-5 p.m.—School of Churchmanship, Stockbridge.
Monday, April 24—
9:00 a.m. —WSCS Study Group, Methodist Home.
District Woman's Society annual meeting in Belleville.
Tuesday, April 25—
7:30-9:30 p.m. — School of Churchmanship, Ypsilanti First.
Wednesday, April 26—
7:30 p.m. — Mother-Daughter smorgasbord dessert, social center.

FIRST CHURCH OF CHRIST SCIENTIST
1833 Washtenaw Ave., Ann Arbor

Sunday, April 23—
9:30 a.m.—Sunday school.
11:00 a.m.—Morning service. Lesson-sermon: "Probation after Death."

MARRIAGE FACTS

When a man marries for the first time, he is most likely to do so when he is 20 to 25 years old. A women is most likely to say "I do" for the first time at ages 18 to 23. A Census Bureau report, based on 1965 data, shows that 50 percent of the men and women were married for the first time in these respective age brackets.

CHELSEA VILLAGE COUNCIL PROCEEDINGS

April 4, 1967
Council Room

Regular Session.

This meeting was called to order by Pres. Baldwin at 8:00 p.m. Trustees present: Crouch, Heydlauff, Miller, Storey and Weber. Trustee absent: Fulks.

A Public Hearing was held regarding amendment to Ord. No. 55 with no objections being raised to its passage.

RESOLUTION

BE IT RESOLVED AND IT IS HEREBY RESOLVED, that section No. 3.05 and Section No. 8.09 of the Chelsea Village Zoning Ordinace No. 55 be amended to provide for the imposition of front, side and rear yard requirements in industrial districts and to provide for the imposition of rear yard requirements in zones adjacent to a more restricted zone.

Motion by Weber, supported by Crouch, to approve the above resolution as read. Roll call: Yeas all. Motion carried.

A Public Hearing was held to consider objections to the construction of curb and gutter in the following locations. One half of the construction cost to be assessed to the property owners involved.

Both sides of Filmore St. from from East St. to McKinley.

Both sides of Filmoe St. from North St. to Buchanan.

West side of Grant St. extension from Lincoln to W. Summit.

No objections to the proposed curb and gutter were voiced.

Motion by Weber, suuported by Crouch to authorize the construction of curb and gutter as proposed. Bids and specifications to be prepared and let with the 1967 street construction program. Roll call: Yeas all. Motion carried.

A discussion was held regardinb the proposed water main construction to the Chelsea Medical Center. Village Engineer Peter Kurzy was instructed to investigate the construction area and to advise the council of his findings and recommendations.

A discussion was held regarding the road construction to the Junior High School. Village Engineer Peter Kurzy was instructed to investigate this construction, and submit his findings to the council at its regular session of April 18, 1967.

Numerous complaints have been received regarding the parking of large trucks and other vehicles on the land formerly occupied by the Dairy Queen. It is felt that the parking of these vehicles present a traffic hazard, and is in violation of the zoning in this area. Trustee Storey was instructed to investigate.

Supt. of Public Works Parker Brown informed the council that he is receiving many calls from village residents regarding plugged sanitary drains which upon examination, prove to be problem. Pres. Baldwin instructed Trusterty and are not a village problem. Pres. Baldwin instructed Turstee Heydlauff to investigate this problem and the village position in this regard.

A discussion was held regarding the need for more help for the Public Works Dept. Trustee Weber informed the council that he has been in contact with several potential employees. The council authorized Mr. Weber to proceed at his discretion, and to hire any individual necessary under the terms of the Village Personnel Program.

A discussion was held regarding the immediate need for an adequate street sweeper. Arrangements have been made for demonstration of several sweepers.

Trustee Miller informed the council that he has been in contact with Lathrup Village, and they are in agreement to exchange Mayors with Chelsea during Michigan Week.

A discussion was held regarding the 1967 Street Program with no official action at this time.

A discussion was held regarding a meeting held between Trustees Storey and Miller and representative of Dana Corp. regarding problems which might possibly be detrimental to residents of the Sibley Road area. A very comprehensive report of the meeting was given by Trustee Storey in which he reiterated Dana Corporations stand that they would do everything possible to make the plant an asset to the area, and that they are confident they will be able to do so.

Motion by Crouch, supported by Miller, to authorize change order No. 2 for the Sibley Road sanitary sewer construction, which required the boring of 42.5 feet under trees for the sewage force main on North Main Street. Total cost of $425.00, which constitutes a savings of $30.00 from the original contract. Roll call: Yeas — Miller, Weber, Heydlauff and Crouch. Nay—Storey. Motion carried.

Motion by Crouch, supported by Storey, to authorize Supt. of Chelsea Elec. and Water Dept. Homer Nixon to transfer $20,000.00 from the Elec. & Water Dept. to the Capital Acquisition Fund. Roll call: Yeas all. Motion carried.

Motion by Crouch, supported by Storey, to amend the 1966-67 M-52 Contract with the Michigan State Highway Department to make trustee Weber the Village Street Administrator. Roll call: Yeas all. Motion carried.

Motion by Weber, supported by Heydlauff, to authorize and direct the clerk to issue checks in payment of bills as submitted. Roll call: Yeas all. Motion carried. General Fund: $13,904.44; Public Works Equipment Fund: $202.19.

Motion by Miller, supported by Heydlauff to adjourn the meeting. Roll call: Yeas all. Motion carried.

Meeting adjourned.

Approved: April 18, 1967.

Donald E. Baldwin, President.
George Winans, Clerk.

HOME PLAN OF THE WEEK

Progressive House Plan No. HY-6324

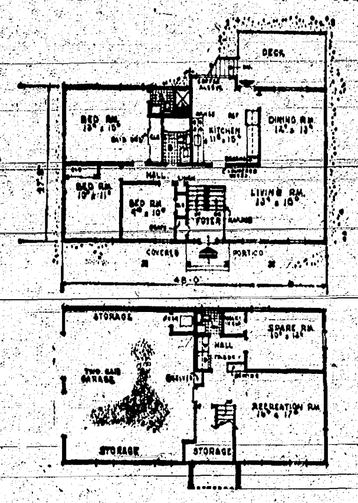

DESIGN NO. HY-6324. The eye-catching exterior of this bi-level is in the best of the Southern tradition. Inside, the main-level foyer leads to the main living level, with three bedrooms, two bathrooms, big kitchen, dining room and balconied living room overlooking the foyer. On the lower level, there are garage, spare room, recreation room, laundry alcove and extra lavatory. Main level has 1,270 sq. ft. Plan HY-6324 is available from Progressive House Plans, 48 W. 48th St., New York, N. Y. 10036.

SANDING ART

Sanding is an art — and can make or break a painting or refinishing job. Always sand with the grain of the wood. Sand each surface with three varying grades of sandpaper—starting with the coarsest of the three, and putting finishing touches on with the finest one.

Few citizens ever decide voluntarily to give up a job that pays off regularly.

HOUSE OF ORIENT BEAUTY SALON

3 OPERATORS TO SERVE YOU BETTER

Owner-Operator
PAUL HIGGINS

Open Tuesday thru Saturday — 9 a.m. to 6 p.m.
Evenings By Appointment

"The Finest in Permanent Waving and Hair Coloring"

LoCONTESSA WIGS ....Priced from $79.95 to $299.95

HOUSE OF ORIENT BEAUTY SALON
"Serving You With 5 Years Experience"
103 West Middle St. Phone 475-8196

THINK!

Structural change (of muscles, bones, nerves) precedes changes of functions in the body!

Altered function and later tissue degeneration is DISEASE! Chiropractic NORMALIZES STRUCTURE, CORRECTS THE CAUSE OF DISEASE.

DR. GEORGE N. KOFFEMAN

CHIROPRACTIC - The natural way to health

Dr. George N. Koffeman
CHIROPRACTIC PHYSICIAN

138 East Middle St.
Chelsea, Mich.
Phone 479-5241
Tues., Thurs.:
2 p.m. to 7 p.m.
Sat.: 2 p.m. to 4:30 p.m

208 Napoleon Rd.
Michigan Center, Mich.
Phone PO 4-2131
or ST 2-6262
Mon., Wed., Fri.:
10 a.m. to Noon, 2 to 8 p.m.
Tues., Sat.: 10 a.m. to Noon

FULL SPINE MANIPULATION
& UPPER CERVICAL SPECIFIC ADJUSTING

Literature available without charge on low-back conditions, headaches, sinus trouble, accidents (whiplash, etc.), your heart, stomach, liver, gall bladder, etc.

Phone, write or call in person. No obligation.

FLYING HIGH with M-M-MILK

For that high-flying feeling of good health, drink delicious glassfuls of vitamin-enriched milk with every meal and at snacktime, too. It's a treat that can't be beat, so arrange for our regular to-the-door home delivery today by calling GR 5-5771.

Milk is Nature's wonder-food. Drink it daily!

WEINBERG DAIRY
QUALITY PASTEURIZED DAIRY PRODUCTS
Old US-12 Phone GR 5-5771

Special Mustang Sports Sprint

Limited-edition hardtops at a special low price, while they last! Take the Mustang Pledge

GT hood with built-in turn signal flashers . . . Included
Chrome air cleaner . . . . . Included
Wide-oval tires (with V-8's) . . . . . Included
Bucket seats, stick shift, plush carpeting . . . Included
White sidewalls . . . . . Included
Sporty luggage rack . . . . . Low-cost option

Mustang Sports Sprint

Palmer Motor Sales, Inc.
CHELSEA, MICHIGAN

Servicemen's Corner

Manchester Area Youth With Unit in Vietnam

Hoa Khanh, Vietnam — Marine Lance Corporal Dewey O. Gilbert Jr., son of Mr. and Mrs. Dewey O. O. Gilbert of 16000 Herman Rd., Manchester, Mich., is in Hoa Khanh, Vietnam, with Support Company, Headquarters and Services Battalion, First Force Service Regiment.

His regiment, a part of Force Logistics Command, provides administration, communication, transportation, supply and supporting services for Marine units operating in the northernmost portion of South Vietnam.

A-3c Clifford Hoffman Graduates from Course As Medical Specialist

[illegible] Tex. — Airman [illegible] W. Hoffman, [illegible] Mr. and Mrs. Harry Hoff[illegible] Rd., Grass [illegible] has been graduated [illegible] AFB, Tex., from the [illegible] U. S. Air [illegible] a service specialists.

Airman Hoffman, a graduate [illegible] Lake High School, is re[illegible] at Sheppard for advanced [illegible].

The airman attended Jackson [illegible] Junior College.

Pvt. Neil Colvia Completes Army Light Vehicle Driver Course

Ft. Dix, N.J. — Army Private Neil F. Colvia, 19, son of Mr. and Mrs. Norman F. Colvia, 15481 Old US-12, Grass Lake, Mich., completed a light vehicle driver course at Ft. Dix, N.J., March 31.

During the course, he was trained in the operation and maintenance of military vehicles up to and including the two and one-half ton truck. Instruction was also given in the operation of the internal combustion engine and chassis assembly.

Pvt. Ashland Shepherd Completes Course in Field Communications

Ft. Carson, Colo. — Army Private Ashland M. Shepherd, son of Oliver C. Shepherd, 13850 Trist Rd., Grass Lake, Mich., completed a field communications course at Ft. Carson, Colo., April 7.

During the course, he was trained in sending wire from the field to the communication center. Instruction was also given in basic electricity, switchboard installation and operation and pole climbing.

Pfc. James Grissom Serving in Vietnam with Helicopter Squadron

Pfc. James Robert Grissom, [illegible] Mrs. [illegible] Lake, [illegible] Grass Lake, [illegible] Airmobile Helicopter Company [illegible] Vietnam. He was [illegible] Grass [illegible]

ALL-SPORTS BANQUET, honoring members of Chelsea High school athletic teams and coaches, is hosted annually by Chelsea Kiwanis club. Special recognition was given to the group of outstanding athletes and coaches above. From left, in the front row are Ron Montange, most improved back; Chuck Reed, most improved lineman; Mike Gaken, most promising wrestler; Bob Dove, most promising trackman; Steve Slane, outstanding sprint man; Loren Boyer, wrestling tri-captain; Bill Harvey, most valuable football player. In the second row, from left, are Phil Bareis, football coach, Richard Dusseau, wrestling coach; Mike Harvey, baseball team leader; Jim Detwiler, University of Michigan halfback, who spoke at the banquet; Jeff Hitchingham, most valuable basketball player; Craig Houle, most improved basketball player; Carl Genske, baseball coach and athletic director; Terry Pokela, basketball coach; Bert Kruse, track coach.

Friends of Library Will Hear Exchange Teacher Scrivener

* * *

George Scrivener, exchange teacher from Thaxted, England, will address the spring meeting of the Friends of the Library, Thursday, April 27, at 8 p.m.

Scrivener is teaching fifth grade at North Elementary school for one year, exchanging posts with Robert Benedict.

Scrivener will speak on his home town, Thaxted, which is approximately 40 miles northeast of London, and on a Book Society which has been functioning there since 1905 without ever missing a monthly meeting.

He will also discuss dramatics, a field in which he has a keen and active interest. A member this year of Ann Arbor Civic Theater, he has been a producer of amateur theater since 1940.

GEORGE SCRIVENER

Scrivener is headmaster of the Thaxted County Primary school which has an enrollment of 255 boys and girls between the ages of 5 and 11.

He attended Bede College at Durham University and has a teacher's certificate from the Ministry of Education. He previously was assistant and deputy head of Redder Court school and principal of the Harold Wood Evening Institute.

Election of officers for the coming year and other routine business will also be conducted at Thursday's meeting.

Present officers of the organization are Mrs. Robert Daniels, president; Tony Bowen, vice-president; Mrs. Eldon Gorton, secretary-treasurer. Board members are Jack Merkel and Dr. J. V. Fisher.

The meeting is open to all area residents interested in the library and its facilities, Mrs. Daniels said.

TWINS SHARE EVENTS

Buffalo — Twins sisters continued their togetherness by giving birth 13 hours apart—Mrs. D. R. Domanowski, a son and Mrs. G. M. Phillips, a girl. They were both married to Marines in a double ceremony.

Completes Course at Army Signal School

Pfc. Stanley A. Dyer, Jr., the son of Mr. and Mrs. Stanley Dyer of Ann Arbor and son-in-law of Mr. and Mrs. Julius Blaess of Chelsea, will graduate tomorrow with honors from a 20-week course at the U. S. Army Signal school, Fort Monmouth, N.J.

Dyer is a 1961 graduate of Chelsea high school and attended Michigan State University and Cleary College. He is a former employee of Dana Corp. and was also an active member of the Chelsea Jaycees.

Dyer married the former Na[illegible] Carter.

SURVIVES ORDEAL

Yellowknike, N.W.T. —A [illegible] pilot, who crashed his plane [illegible] the Arctic Circle, has been re[illegible] Robert Gauchie, 39, spent 58 [illegible] huddled under six sleeping [illegible] before he was spotted by a p[illegible]ing plane. Gauchie had enough [illegible] eat, but would lose five toes [illegible] frost bite.

Subscribe today to The Standa[illegible]

Coin Auction
CHELSEA COIN CLUB
FRIDAY, APRIL 21 - 7:00 P.M.
Chelsea K. of C. Hall
LAWRENCE GUINAN — CHELSEA DEALER
WALTER SCHMIDT — ANN ARBOR DEALER

REPORT from LANSING

State Representative

Thomas G. Sharpe

Today we received the proposed budget that the Governor recommended, providing there is no fiscal reform package passed this year.

The budget recommendation will reduce the present recommendation by $135 million. The reductions that will be recommended are as follows:

Elimination of most of the recommended new programs—$31.7 million

—Reduce capital outlay by eliminating any new construction for which contracts have not been awarded.—$50 million.

—Reduce state services, absorb Civil Service pay increases—$17.3 million.

—Reduce payments to [illegible] districts, colleges, veterans, senior citizens, local units of government and grants.—$56 mill[illegible]

To be more specific the following items would be reduced.

Special Education improvements.—$5,500,000.

Fail to grant proposed three percent across-the-board fringe benefits increase for Colleges and Universities.—$[illegible]

Service for the expansion of the Mental Hospital services—$[illegible]2,500.

Intensive treatment for long term mental patients.—$725,600.

Services for mentally ill children (new Pontiac children's unit) —$255,500.

Services for mentally retarded —$2,064,400.

Medical and surgical services for State Hospitals and Training Schools.—$[illegible]

Personnel training and research. —$[illegible]

Program [illegible] and maintenance [illegible] State Hospitals.—$[illegible]

Transfer [illegible] to new [illegible] —$2,000,000.

Budget of Conservation Department.—$400,750.

Elimination of new programs in the Labor Department.—$516,031.

Cutting out the grant to the Detroit Metropolitan Library — $120,000.

No new ADC case workers.— $[illegible]39,264.

No Housing Bureau to establish and enforce state-wide housing code.—$353,264.

Elimination of Recreation grants to local units of government.—$250,000.

This report does not represent all of the cuts, however if you would like a more detailed report, just address a post card to me at the Capitol Building and I will send it to you.

TROOP 58—

We met Monday night at the Methodist church. We are planning a mother-daughter tea for next Monday, April 24, after school from 4-5 p.m. We are also planning an overnight. Gene Shoemaker brought treats.

Debbie Fitzsimmons, scribe.

NEW **radar** HAIRGROOM

IT'S PRACTICALLY INVISIBLE

CLEAR LIQUID OR CLEAR CONCENTRATE

Your choice only

59c With this Adv. Reg. $1.10

Chelsea Drug

PAINT UP and SPREAD SPRING AROUND YOUR HOME

MINNESOTA **LUXOID**

Non-Yellowing White and Custom-Blended Colors

YOU CAN DO BETTER WITH THRIFTY PRACTICAL Minnesota Also Colors LUXOID

FOR BEAUTY

Bring in a piece of drapery or other material. We can match any color you want with our versatile custom-blending machine. Give us a try!

Finkbeiner Lumber Co.

Phone Chelsea GR 9-3881 — QUALITY MATERIALS AND SERVICE — On Old US-12 Just off S. Main

MARTIN STEINBACH, Owner

An old and trusted name announces

A NEW SERVICE

Auto-Owners marks its 50th anniversary this year — fifty dynamic years of progress. In addition to automobile insurance, other types of protection have been added through the years, Fire, Casualty, Marine and Bonds. And now, another giant stride forward. Auto-Owners LIFE!

You can now have the advantages of *one* insurance agent for all of your insurance needs. Join Auto-Owners complete circle of protection.

A. D. MAYER AGENCY, Inc.

"Your Protection Is Our Business"
115 Park St. Chelsea, Mich.
Phones: Office 479-5061
Res.: GR 5-4201

Auto-Owners LIFE INSURANCE COMPANY

AUTHORIZED DEALERS CHRYSLER MOTORS CORPORATION

Give in to your driving ambition

Our purpose in life is to better yours.

With any of 15 different Chrysler models. Every one luxury-sized. Yet every one reasonably priced.

Engines range right up to the biggest standard power plant in the class. The 440 cubic inch engine. With the biggest brakes to match.

Choose from over 60 different options. 3 different seating arrangements. Including a unique 3-in-1 front seat. Converts from 5-foot sofa to individually adjustable seats for two. And the passenger side reclines.

Now that you've got the story, go ahead. Better your life. And better ours.

Move up to a '67 Chrysler at our place today.

Move up to CHRYSLER

G. A. SALES & SERVICE · 1185 Manchester Road

SUPPLEMENT
TO
THE CHELSEA STANDARD
THURSDAY, APRIL 20, 1967

BIGGEST SAVINGS DURING OUR
Spring Sale

Merchandised by B&E Sales Co.
12830 GREENFIELD DETROIT, MICH. 48227

SUPER SOFT QUALITY
BATHROOM TISSUES 5¢ PER ROLL SOLD IN PKGS OF 4 ONLY

VALUABLE COUPON
SUPER SOFT QUALITY
BATHROOM TISSUES
SOLD IN PKGS. OF 4 ROLLS ONLY
LIMIT 1 PKG. OF 4 ROLLS ONLY WITH THIS COUPON
5¢ PER ROLL WITH THIS COUPON
BEST EVER VALUE

REG. $1.00 VALUE
AS SEEN ON T. V.
BOUNCES HIGHER THAN YOUR HOUSE
SUPER SKY-HI BALL 19¢
LIMIT 2

PUT WHEELS ON HEAVY APPLIANCES
MOVE THEM WITH THE FLICK
OF THE WRIST.

REG. $1.00 54 INCH
HEAVY DUTY VINYL
GARMENT BAG
HOLDS 16 ADULT GARMENT'S
IN SAFE MOTH-FREE STORAGE
57¢

REG. $1.00 VALUE
SILICONE TREATED
IRONING BOARD
PAD and COVER 39¢
LIMIT 1

REG. $9.95 VALUE
NEW EASY ROLL
APPLIANCE
ROLL-OUT

REG. 10¢
CLEAR PLASTIC
RAIN BONNET 2¢
IN HANDY CARRYING CASE
LIMIT 2

NO SPECIAL TOOLS NEEDED
2.99
LIFE-TIME WARRANTY

SPECIAL PURCHASE
REG. 59¢
PKG. OF 25
PLASTIC GARBAGE BAGS
19¢
LIMIT 1

BULLY BOLD WATCHES FOR THE "JET" SET
BOLD COLORFUL
WIDE BAND MOD
GO GO WATCHES
The new "notice me" Watches with wide, wide, wide, watch bands in crazy mixed up fabrics, regimental stripes, larky leather, swinging suede and more! BUT, very dependable timepieces with Swiss movements, diamond tooled, anti-magnetic and electronically timed!
$9.99
FOR TEEN-AGERS 16 TO 60 YEARS

APPROXIMATELY
9 x 12 FOOT HEAVY DUTY
DROP CLOTH
10¢
LIMIT 2

YOUR BUDGET WILL SING AS YOU SWING INTO SPRING

BUDGET WISE STORE
116 South Main Street Chelsea, Mich.
Chelsea's First Discount Store

• PUBLISHED BY A MARK ADVERTISING, INC. DETROIT • WE RESERVE THE RIGHT TO LIMIT QUANTITIES • WHILE SUPPLY LASTS • NONE SOLD TO DEALERS

QUOTE
s the madness of the
—Byron

I $3.00 PER YEAR

ciety et lay

Women's of Campaign

tenaw county last year, re number of patients r month was 30 to 48, he ages of 6 and 88. htenaw unit provided ings, purchased a child's one trapeze and one theses, rented two chil- elchairs, two alternat- re mattresses and three one pair of siderails. cost of all services, drugs, dressings and ing care was $6,549.97, of $546.43 from the ear.

ashtenaw unit of the Cancer Society is lo- 15 N. Ashley, Ann Ar- ffice is staffed by vol- rkers from 10 a.m. to onday through Friday, a year. The volunteers re and distribute dress- f charge and loan equip- as beds, wheelchairs ans to any cancer pa- dless of income bracket. shtenaw unit also as- nts in their medication his help is directed to- patients whose illness e a financial burden to On the request of the charge of the case, a rse is sent out to as- e home care of semi- patients. The cost of 6 each. Sometimes the ys part of this fee, but able to do so, the Society he entire cost.

education literature is buted from the unit of- rincipal aim of most of at literature is to keep nity informed of early nals.

Instructor, uard Needed ec Program

Bareis, director of the rea Recreation Commis- ill looking for an adult instructor and a senior he said this week. The gent, and anyone who a qualified person who interested in a job for er should contact Bar-

for boys interested in abe Ruth baseball (for een 13 and 15) should he high school diamond ce Saturday mornings, ermitting. Practice be- week.

lso said that there are plans to keep the high open during the sum- rt of the summer rec- gram, but that definite not yet been made. He yone with suggestions gram to contact him.

erican Cancer Society lsea street corners, as es Shadoan, left, Mrs. three of the Tag Day ampaign chairman.

Servicemen's (

Manchester Area With Unit in Vie

Hoa Khanh, Vietnam Lance Corporal Dewey Jr., son of Mr. and Mrs. O. Gilbert of 16000 He Manchester, Mich., is Khanh, Vietnam, with Company, Headquarters ices Battalion, First For Regiment.

His regiment, a part Logistics Command, pr ministration, communi transportation, supply porting services for Ma operating in the no portion of South Vietna

A-3c Clifford Ho Graduates from As Medical Speci

Wichita Falls, Tex. — Third Class Clifford W. son of Mr. and Mrs. Hu man of 6014 Trist, F Lake, Mich., has been at Sheppard AFB, Tex. training course for U Force medical service

Airman Hoffman, a of Grass Lake High sch maining at Sheppard for training.

The airman attended (Mich.) Junior College.

Pvt. Neil Colvia Completes Army Vehicle Driver C

Ft. Dix, N.J. — Arm Neil F. Colvia, 19, son o Mrs. Norman F. Colvia, US-12, Grass Lake, M pleted a light vehicle dri at Ft. Dix, N.J., March

During the course, trained in the operation tenance of military vehi and including the two half ton truck. Instru also given in the operat internal combustion e chassis assembly.

Pvt. Ashland She Completes Course Field Communica

Ft. Carson, Colo. Private Ashalnd M. She son of Oliver C. Sheph Trist Rd., Grass Lak completed a field comm crewman course at Ft Colo., April 7.

During the course, trained to string wire field to the communicati Instruction was also basic electricity, switch stallation and operation climbing.

Pfc. James Grisso Serving in Vietna Helicopter Squad

Pfc. James Robert Gr son of Mr. and Mrs. Ja on, 4109 Sylvan Rd., G is now stationed in Vie a helicopter squadron. I cently home on an 18 leagh.

His present address is Pfc. James Robert C RA 16878913 117th Assault Heli APO San Francisco, 96377.

Y 1980 there will be less people in the Uni over the age of 65. In parts the National Coun ing, the U.S. had 18 people 65 years and or

An old and tru name announ

A NEW SERV

Auto-Owners marks i anniversary this year dynamic years of pro In addition to automo surance, other types tection have been through the years, Casualty, Marine and I And now, another stride forward. Owners LIFE!

You can now hav advantages of *one* insu agent for all of your insu needs. Join Auto-O complete circle of prot

A. D. MA AGENCY,

"Your Protection Is Our 115 Park St. Chels Phones: Office, 479- Res.: GR 5-420

Auto-Own

LIF

INSURANCE COM

REG. $3.98 LADIES NEWEST SPRING COLORS & STYLES

CLUTCH PURSE $1.99

REG. 39¢ KEEP STOVE NEAT & SPOTLESS

TIKI STYLE SPOON REST 24¢

NOW TURN YOUR OLD IRON INTO A

TEFLON BASE IRON

FITS ALL STANDARD ELECTRIC STEAM and DRY IRONS

99¢

HOUSEHOLD PLASTIC RIOT

YOUR CHOICE 50¢ EA

FOR TOOLS, HOUSEHOLD CLEANING AIDS, GARDENING and ACCESSORIES

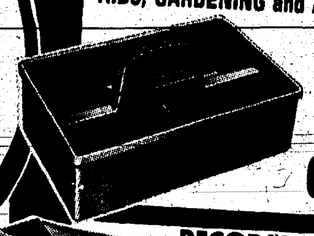

POLYETHYLENE UTILITY CARRIER 50¢

REG. $2.98 VALUE LATEST SPRING FASHION COLORS

NECKLACE and MATCHING EARRING SET

MANY STYLES TO CHOOSE FROM

99¢ A SET

DECORATOR DESIGNED REG. $1.00 VALUE

WASTE BASKET 50¢

REG. $1.00 12 QUART COLORFUL DISH PAN 50¢

REG. 39¢ FOR ALL HOT & COLD LIQUID

SIX SHOOTER MUGS

SANITARY and SPILLPROOF MAKES MEALTIME FUN

29¢

SUPER JUMBO SIZE REG. $2.49

DELUXE QUILTED GARMENT BAG 1.29

REG. $1.49 10 RIB CURVED LONG HANDLE

WINDPROOF UMBRELLA

99¢

REG. $1.00 HEAVY DUTY POLYETHYLENE DIVIDED SECTIONS CUTLERY TRAY 50¢

SELF STACKING UTILITY STORAGE BINS 50¢

IDEAL FOR VEGETABLES, SHOES, BOOTS, and KITCHEN CLEANING ITEMS

CLIP 'N SAVE WITH THESE VALUABLE COUPONS

VALUABLE COUPON

REG. $2.00 REG., SUPER OR GENTLE

TONI HOME PERMANENT $1.19

FOR ALL TYPES OF HAIR

WITH THIS COUPON

BEST EVER VALUE

VALUABLE COUPON

REG. $1.89 16 OUNCE

BRECK SHAMPOO $1.19

WITH THIS COUPON

BEST EVER VALUE

VALUABLE COUPON

REG. $1.49 GILLETTE

RIGHT GUARD SPRAY DEODORANT 97¢

WITH THIS COUPON

BEST EVER VALUE

VALUABLE COUPON

REGULAR OR SUPER

PKG. OF 40'S MEDS TAMPONS

PLUS 10 FREE

$2.16 VALUE

99¢

LIMIT 1 WITH THIS COUPON

BEST EVER VALUE

VALUABLE COUPON

REG. $1.09

LISTERINE ANTISEPTIC 66¢

WITH THIS COUPON

BEST EVER VALUE

VALUABLE COUPON

REG. 95¢ FAMILY SIZE

CREST TOOTH PASTE 59¢

WITH THIS COUPON

BEST EVER VALUE

VALUABLE COUPON

REG. $1.29 VALUE

PKG OF 3 INSTANT HAIR SETTING ROLLERS

PKG. OF 3 99¢

WITH THIS COUPON

BEST EVER VALUE

50¢ SEE WHAT 50¢ WILL BUY 50¢ SEE WHAT 50¢ WILL BUY 50¢ SEE WHAT 50¢ WILL BUY

HANDY COMBINATION REG. $1.00
TABLE BRUSH
WITH ATTACHED
THERMOMETER
50¢

REG. $1.00 VINYL REVERSIBLE
GAME TABLE
CLOTH
50¢

REG. $1.00 VALUE
BLACKBOARD
COMPLETE WITH
CHALK & ERASER
50¢

REG. $1.00 SET OF 2
CLEAR STURDY PLASTIC
ZIPPERED
SWEATER
BAGS
50¢

REG. $1.00
SALAD & FRUIT
WASHER
SAFE FOR ALL FOODS
FOLDS NEAT FOR STORAGE
50¢

REG. $1.98 CORDLESS ELECTRIC
MIXER
BLENDER
NOW MIX COCKTAILS, MILKSHAKES, MALTS
BLENDS and WHIPS
50¢

HOLDS 3 LARGE BLANKETS
REG. 88¢ CLEAR PLASTIC
BLANKET BAG
50¢

REG. $1.00 4 PIECE
FRUIT SPOONS
50¢

OPENS LIKE AN UMBRELLA
REG. 88¢
FOLDING
INDOOR
DRYER
50¢

ADJUSTABLE
KNIFE
REG. $1.00
SET THE GUIDE, AND IT CUTS ANY DESIRED THICKNESS
50¢

REG. 88¢ SET OF 2
PROTECTS FROM DUST and ALLERGIES
CLEAR PLASTIC ZIPPERED
PILLOW
PROTECTOR
50¢

REG. $1.00
CHOPPER
SLICER
50¢

FRENCH FRY
CUTTER
REG. $1.95
50¢

REG. 88¢ MENS OR LADIES
ZIPPERED
SUIT OR DRESS
STORAGE BAG
YOUR CHOICE
50¢

REG. $1.00 NOW STORE ALL YOUR
POT & PAN LIDS IN ONE NEAT PLACE
LID STORAGE
RACK
50¢

ADJUSTABLE REG. $1.00
BOOK & RECORD
RACK
OPENS TO FULL 10 INCHES
50¢

REG. $1.00
RECORD RACK
ALSO IDEAL FOR MAGAZINE MAIL
OR NEWSPAPER STORAGE
50¢

REG. 79¢
ZIPPERED TOP
DAMPENING
BAG
WITH DOUBLE
COMPARTMENT
50¢

REG. $1.00 3 PIECE
TRIVET SET
FOR HOT POT, FOR FLOWER POTS
50¢

18 QUART POLYETHYLENE
UTILITY
TUB
REG. $1.00
50¢

REG. 88¢
MAGNETIC SNAP-OPEN TOP
CLOTHES PIN
BAG
50¢

3 PIECE ROUND
CHROME PLATED
CAKE & COOKIE
RACK
REG. $1.00
50¢

REG. 98¢
EPOXY GLUE
HOLDS EVERYTHING
50¢

REG. $1.00 GIANT 14 OUNCE
BLACK FLAG
MOTH SPRAY
MOTH PROOFS FOR A WHOLE YEAR
50¢

REG. $1.00 ALL METAL
GARMENT &
CLOTHES
RACK
50¢

3 PIECE CAKE
& COOKIE RACKS
FOR COOLING CAKES, COOKIES and HOT DISHES
REG. $1.00
50¢

9 1/2 INCH HIGH BOUNCING
REG. $1.00
RUBBER
BALLS
50¢

LIFETIME CHROME FINISH REG. $1.00
TRIPLE NECKTIE
and BELT RACK
50¢

QUOTE
is the madness of the
—Byron

N $3.00 PER YEAR

ciety
et
day

Women's
of Campaign

htenaw county last year, ge number of patients er month was 30 to 48, the ages of 6 and 88. shtenaw unit provided sings, purchased a child's , one trapeze and one stheses, rented two chil- eelchairs, two alternat- re mattresses and three one pair of sidearms, l cost of all services, drugs, dressings and sing care was $6,549.97, e of $546.43 from the year.

Washtenaw unit of the Cancer Society is lo- 215 N. Ashley, Ann Ar- office is staffed by vol- orkers from 10 a.m. to Monday through Friday, a year. The volunteers age and distribute dress- of charge and loan equip- h as beds, wheelchairs pans to any cancer pa- rdless of income bracket. Washtenaw unit also as- ents in their medication This help is directed to- ic patients whose illness ne a financial burden to y. On the request of the harge of the case, a urse is sent out to as- he home care of semi- patients. The cost of $8 each. Sometimes the ays part of this fee, but unable to do so, the Society the entire cost.

education literature is ibuted from the unit of- principal aim of most of nt literature is to keep unity informed of early gnals.

Instructor,
uard Needed
Rec Program

Bareis, director of the rea Recreation Commis- till looking for an adult instructor and a senior he said this week. The rgent, and anyone who f a qualified person who interested in a job for ner should contact Bar-

for boys interested in Babe Ruth baseball (for veen 13 and 15) should the high school diamond ice Saturday mornings, permitting. Practice be- week.

also said that there are plans to keep the high m open during the sum- part of the summer rec- program, but that definite e not yet been made. He nyone with suggestions program to contact him.

nerican Cancer Society lsea street corners, as ies Shadoan, left, Mrs. three of the Tag Day campaign chairman.